

WATERWORKS STUDIO

SERVICE PARTS

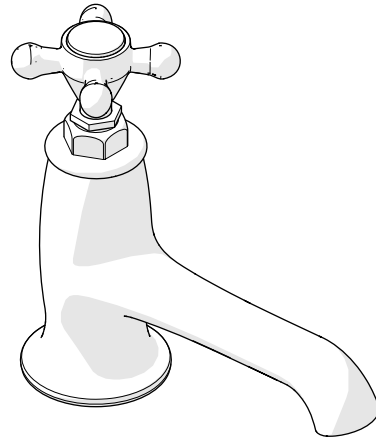

STYLE HGLS40
Highgate Low Profile One Hole Deck Mounted Lavatory Faucet
with Metal Cross Handles

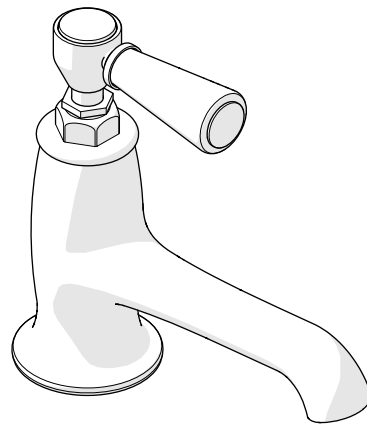

STYLE HGLS50
Highgate Low Profile One Hole Deck Mounted Lavatory Faucet
with White Porcelain Lever Handles

WELCOME TO

WATERWORKS STUDIO

Over thirty years of experience distilled into signature fittings, surfaces, textiles, and accessories. Waterworks Studio is an edited collection of design solutions curated to be concise, engineered to be complete, and crafted for quality.

Everything you need, nothing more.

**TO ORDER PARTS CALL
1 (800) 927-2120 (EXT 2)**

Order by part number and specify color, finish, or other options if required.

Product Support

Our Product Support team provides troubleshooting and technical problem resolution, including replacement parts and installation recommendations throughout the life of your product.

Product Support is available Monday through Friday 8AM to 6PM EST.

**LIMITED LIFETIME
WARRANTY**

Our warranty covers repair and replacement of Waterworks products if within the applicable coverage period and deemed defective by Waterworks. Waterworks will, at its option, repair or replace such products; this does not include installation costs, labor charges, or other incidental or consequential costs.

To obtain your complete warranty or inquire about warranty service, please visit us at www.waterworks.com or contact our Product Support Team.

MAIN KITS

103590*
CROSS HANDLE KIT

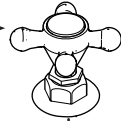

103596*
LEVER HANDLE KIT



103591
CARTRIDGE RETAINING KIT



103592
MIXING CARTRIDGE KIT

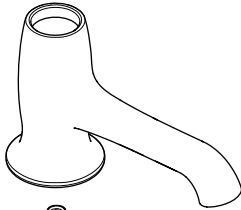

103642
FLOW RESTRICTOR
HOUSING KIT



103594
SPOUT FASTENING KIT

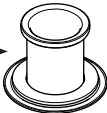

103593++
HOSE KIT

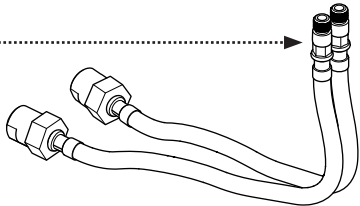

103595*
DRAIN KIT

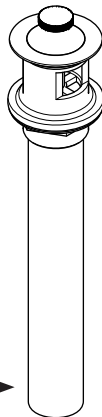

*FINISH/COLOR MUST BE SPECIFIED WHEN ORDERING
++SUPPLIED AS A PAIR

KIT COMPONENTS

SHANK

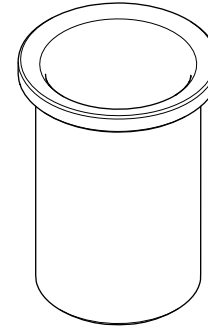

RUBBER WASHER

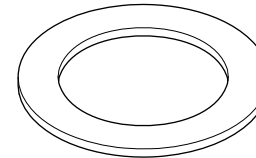

METAL WASHER

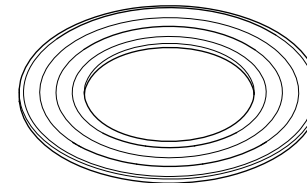

NUT

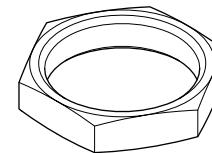

103594
SPOUT FASTENING KIT

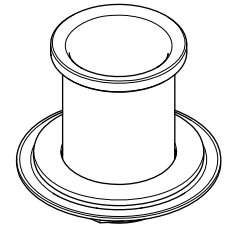

KIT COMPONENTS

103593++
HOSE KIT

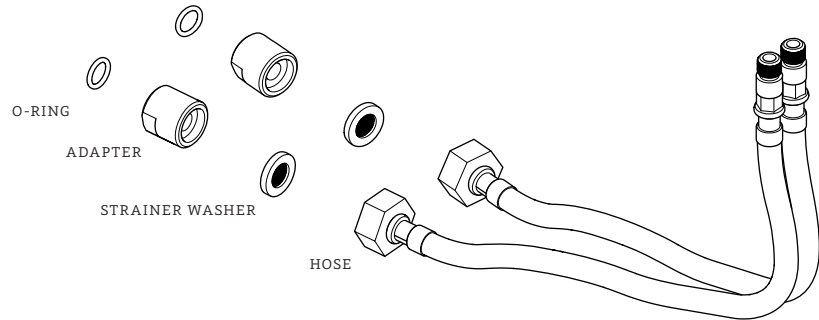
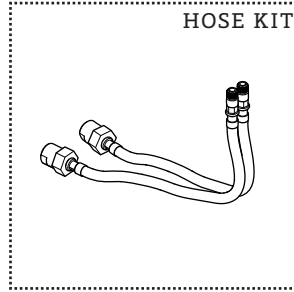

KIT COMPONENTS

103642
FLOW RESTRICTOR
HOUSING KIT



103589
FLOW RESTRICTOR KIT

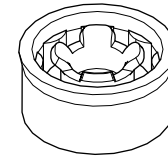

HOUSING

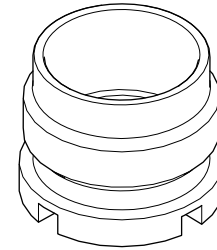

O-RING

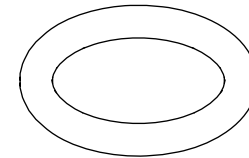

CAP

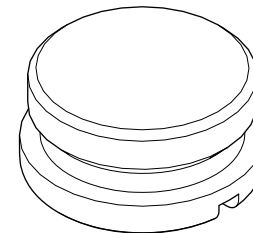

KIT COMPONENTS

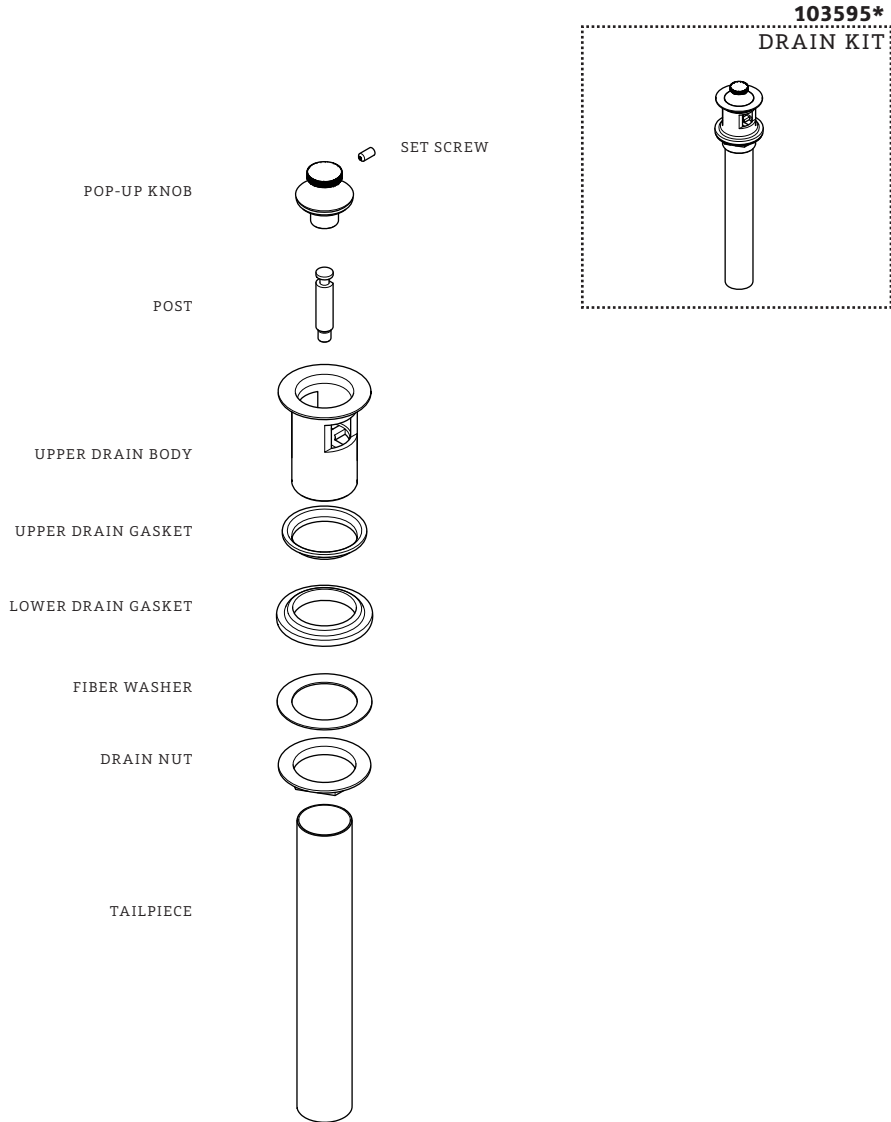

*FINISH/COLOR MUST BE SPECIFIED WHEN ORDERING
++SUPPLIED AS A PAIR

SERVICE PARTS INDEX

<u>STYLE</u>	<u>DESCRIPTION</u>	<u>PG</u>
103591	CARTRIDGE RETAINING KIT	2
103590*	CROSS HANDLE KIT	2
103595*	DRAIN KIT	6
103642	FLOW RESTRICTOR HOUSING KIT	5
103589	FLOW RESTRICTOR KIT	5
103593++	HOSE KIT	4
103596*	LEVER HANDLE KIT	2
103592	MIXING CARTRIDGE KIT	2
103594	SPOUT FASTENING KIT	3



WATERWORKS
STUDIO

PRODUCT SUPPORT
60 BACKUS AVENUE
DANBURY, CT 06810
1 (800) 927-2120 (EXT 2)
WWW.WATERWORKS.COM/STUDIO