Art. 2606
Art. 2506
Art. 1606

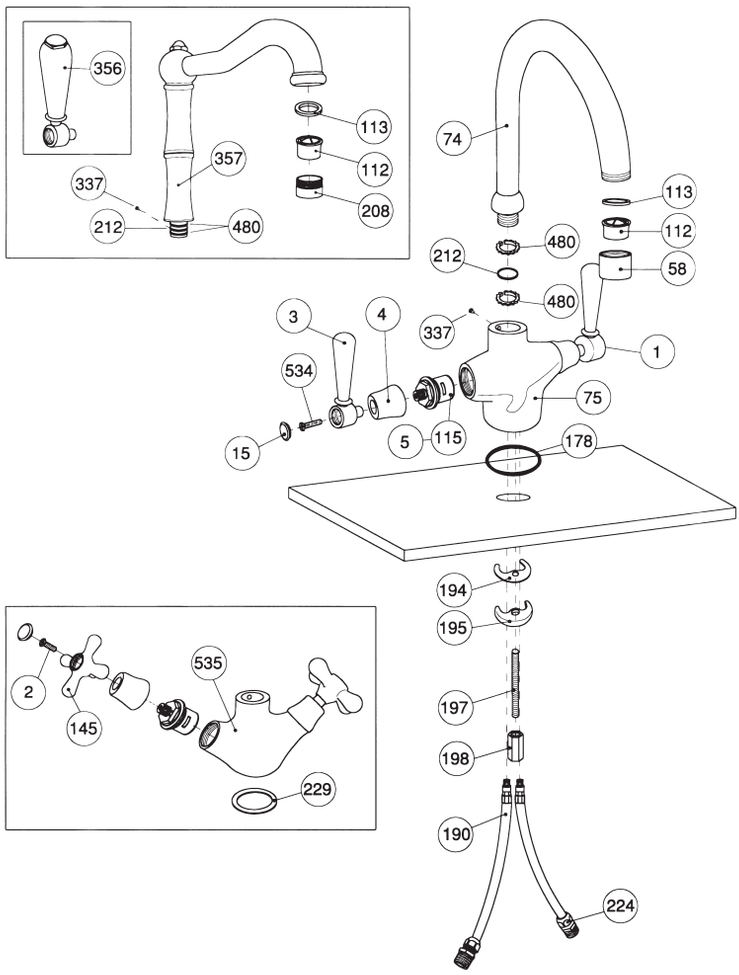

Pos.	Descrizione	Description	Cod.
1	Placchetta per maniglia con lettera F	Plate for handle with indication "C" (cold)	C 7698
2	Vite M4x10 mm	Screw M4x10 mm	C 7550
3	Maniglia Mac Kinley	Mac Kinley handle	C 7660
4	Coprivitone	Cover - valve	C 7210
5	Vitone ceramic disc	Ceramic disc valve	C 7075
15	Placchetta per maniglia con lettera C	Plate for diverter with indication "H" (hot)	C 7698
58	Porta aeratore M22x1	Aerator holder M22x1	C 7085
74	Canna a ponte	Bridge spout	C 7453
75	Corpo monoforo	One hole mixer body	C 1606/1
112	Aeratore 24x1	Aerator 24x1	C 7086
113	Guarnizione per aeratore 24x1	Washer for aerator 24x1	C 7086
115	Vitone ceramic disc sinistro	Ceramic disc valve left	C 7075
145	Maniglia Nuova Brenta	Nuova Brenta handle	C 7601
178	O-ring Ø39.34x2.62	O-ring Ø39.34x2.62	C 7586.78
190	Tubo rame con raccordo	Copper tube with joint	C 7493
194	Guarnizione gomma sagomata	Shaped rubber washer	C 7585.10
195	Ghiera a mezza-luna	Half-moon ring nut	C 7282
197	Perno filettato M8	Threaded pivot M8	C 7555
198	Dado 8MA prolungato (ES.13)	Lengthen nut 8 MA (ES.13)	C 7260/7
208	Porta aeratore maschio (M24x1)	Male aerator holder (M24x1)	C 7083
212	O-ring Ø13.6x2.7	O-ring Ø13.6x2.7	C 7586.52
224	Corpo niples foro Ø10 G 1/2"x G 3/8"	Niples body - hole Ø10 G 1/2"x G 3/8"	C 7489
229	Guarnizione gomma 42x33x2	Rubber washer 42x33x2	C 7583/3
337	Vite M4x5	Screw M4x5	C 7546
356	Maniglia Mont Blanc	Mont Blanc handle	C 7662
357	Canna monoforo lavello	Spout for sink single hole mixer	C7446
480	Anello Ø19,6 H.2,9	Ring Ø19,6 H.2,9	C 7593.1
534	Vite inox M4x23	Stainless steel screw M4x23	C 7551
535	Corpo monoforo lavello	One hole sink mixer body	C 2506/1