

sistema frontale - vasca-doccia  
frontal system - bathtub-shower

eclettico - basic shower  
eclettico - basic shower

parete  
wall

scheda tecnica  
technical datasheet  
tarjeta técnica  
technisches Datenblatt

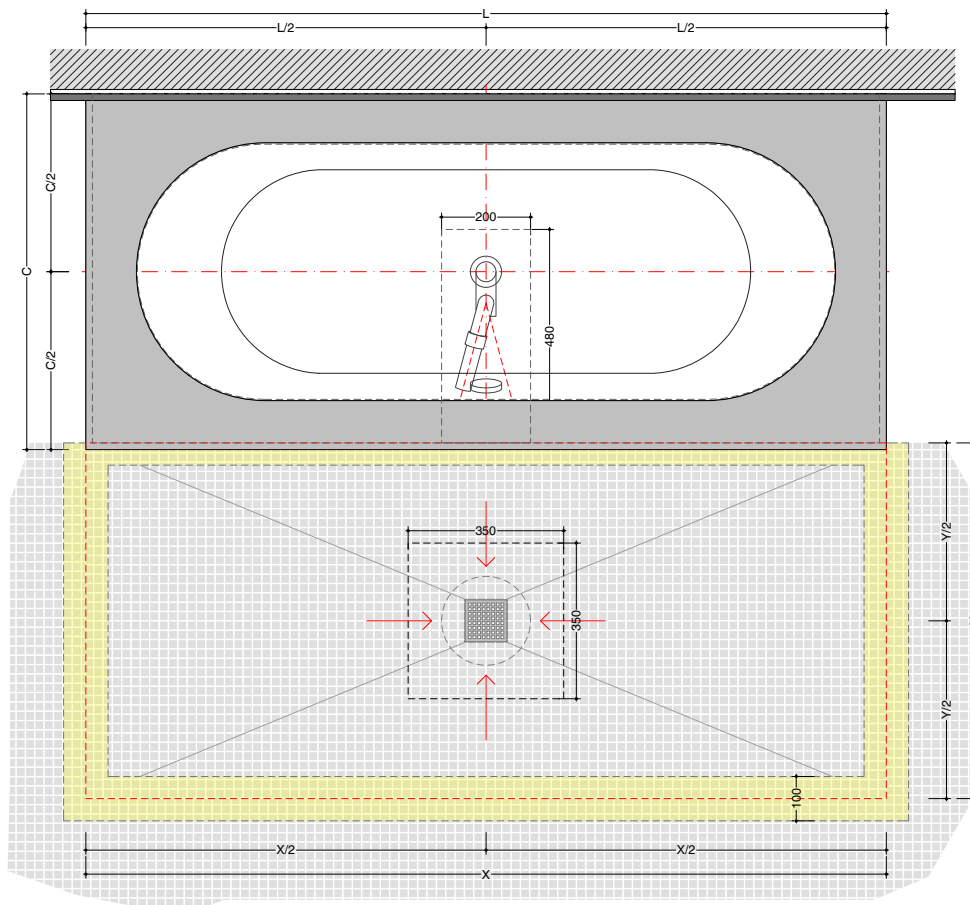

**IMPORTANTE**

disporre il nastro adesivo impermeabile lungo i bordi del piatto doccia e in corrispondenza delle pareti.  
Bisogna considerare parete anche il bordo vercale vasca in corrispondenza della doccia (vedi particolare B)

particolare\_A

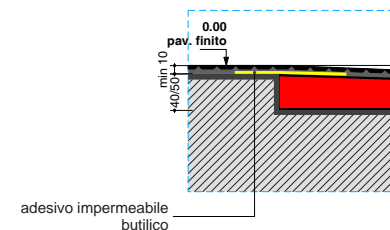

particolare\_B

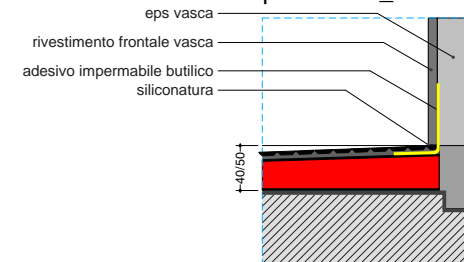

**dimensioni vasca**  
*bathtub size*

L= 170- 180 CM  
L= 170- 180 CM

C= 75- 80 CM  
C= 75- 80 CM

**dimensioni doccia**  
*shower size*

X= 100/ 140/ 180/ 220 CM  
X= 100/ 140/ 180/ 220 CM

Y= 80/120 CM  
Y= 80/120 CM

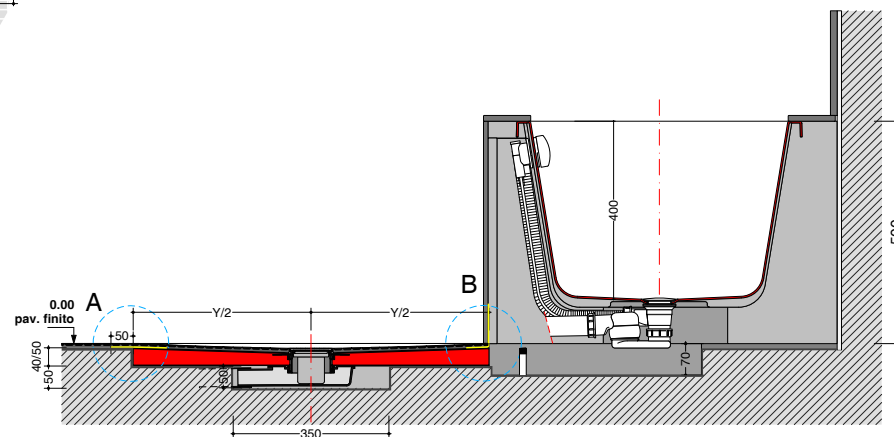

**sistema frontale - vasca-doccia**  
*frontal system - bathtub-shower*

**eclettico - less**  
*eclettico - less*

**parete**  
*wall*

**scheda tecnica**  
technical datasheet  
tarjeta técnica  
technisches Datenblatt

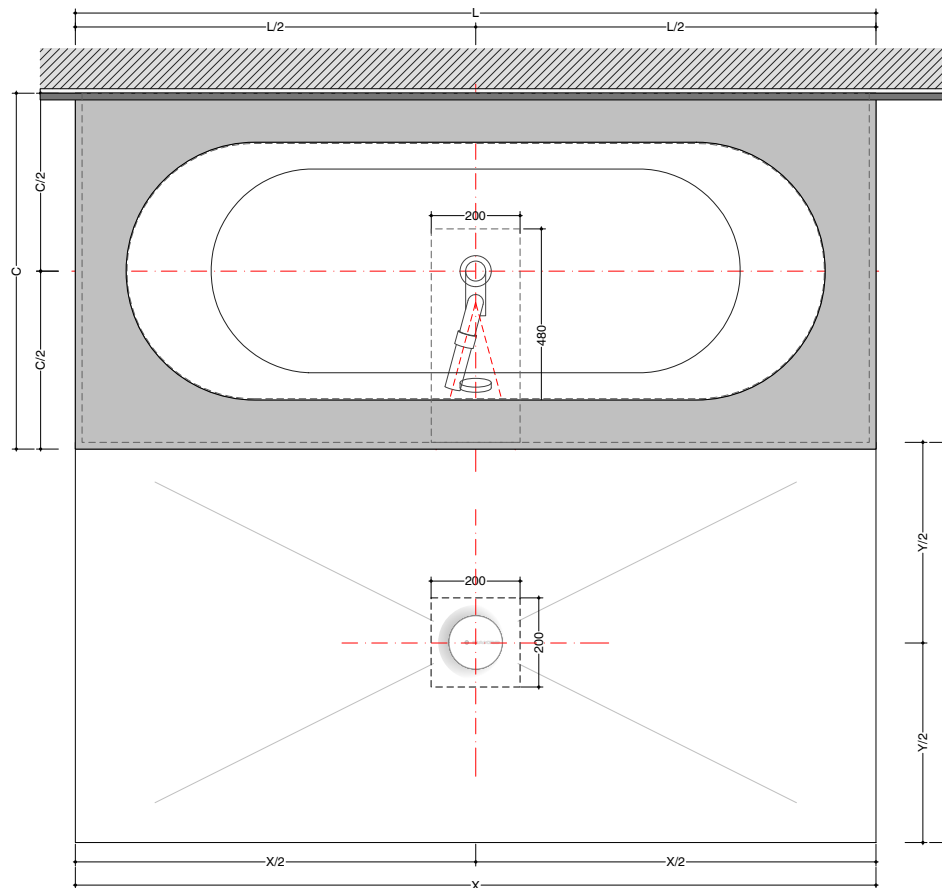

Y/2

Y

**dimensioni vasca**  
*bathtub size*

L= 170- 180 CM  
L= 170- 180 CM

C= 75- 80 CM  
C= 75- 80 CM

**dimensioni doccia**  
*shower size*

X= da 80 a 180 CM  
X= from 80 to 180 CM

Y= 75/90 CM  
Y= 75/90 CM

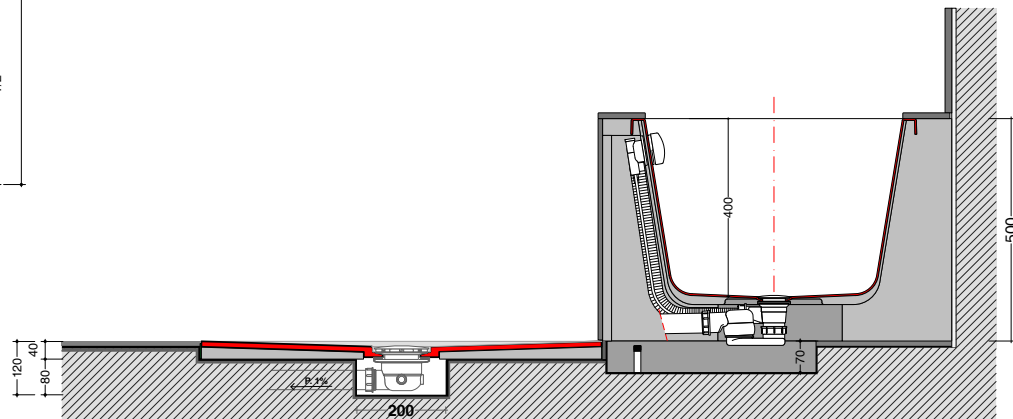

# eclettico sottopiano\_systems

## eclettico + pluvio frontale in appoggio \_ eclettico + pluvio in appoggio \_ eclettico + pluvio in appoggio

### dati tecnici eclettico / eclettico technical information / datos técnicos eclettico

- bacino in acrilico colato sp.4mm / cast acrylic basin thk. 4mm / pila de acrilico colado de 4 mm de espesor
- corpo in EPS densità / body in EPS density / cuerpo de EPS densidad: 30 daN/mc
- capacità interna al troppo pieno / internal capacity at overflow / capacidad interna en rebosadero:195 lt
- tolleranza dimensionale 8‰ / dimensional tolerance 8‰ / tolerancia dimensional 8‰

### dati tecnici pluvio / pluvio technical information / datos técnicos pluvio

- bacino a misura al cm fino a 210x110 / basin custom sized to cm up to 210x110/ pila a medida al cm hasta 210x110
- bacino termoformato in PST / thermal-formed basin in PST / pila termoconformada de PST
- alzata in EPS rinforzato da rivestire / reinforced EPS riser to be clad / zócalo de EPS reforzado para revestir
- rete di ancoraggio adesiva in fibra di vetro / adhesive anchoring mesh in fiberglass / red de fijación adhesiva de fibra de vidrio
- piletta sifonata da 35lt/min / siphoned waste, flow rate 35lt/min / válvula de desagüe provista de sifón de 35 l/min
- griglia in acciaio inox / grille in stainless steel / rejilla de acero inox

- top / top / encimera
- vasca / tub / bañera
- pred. rubinetteria a richiesta / arrangements for tapware on request / pred. grifería bajo pedido

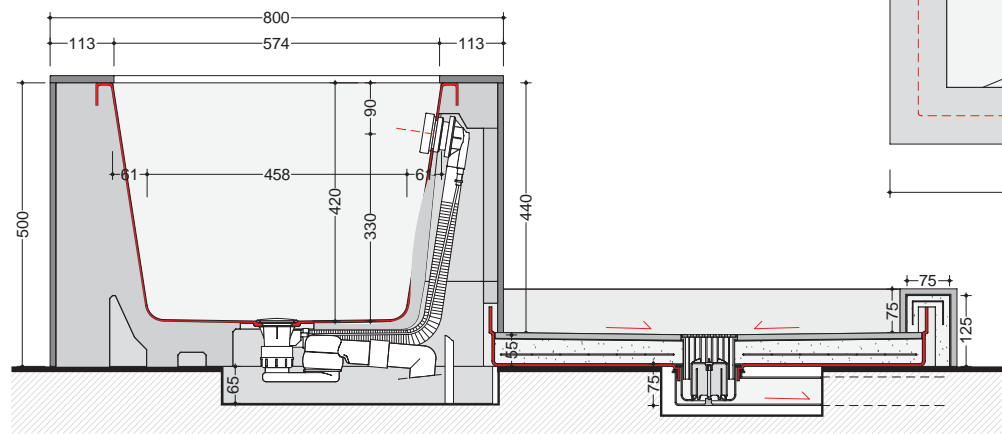
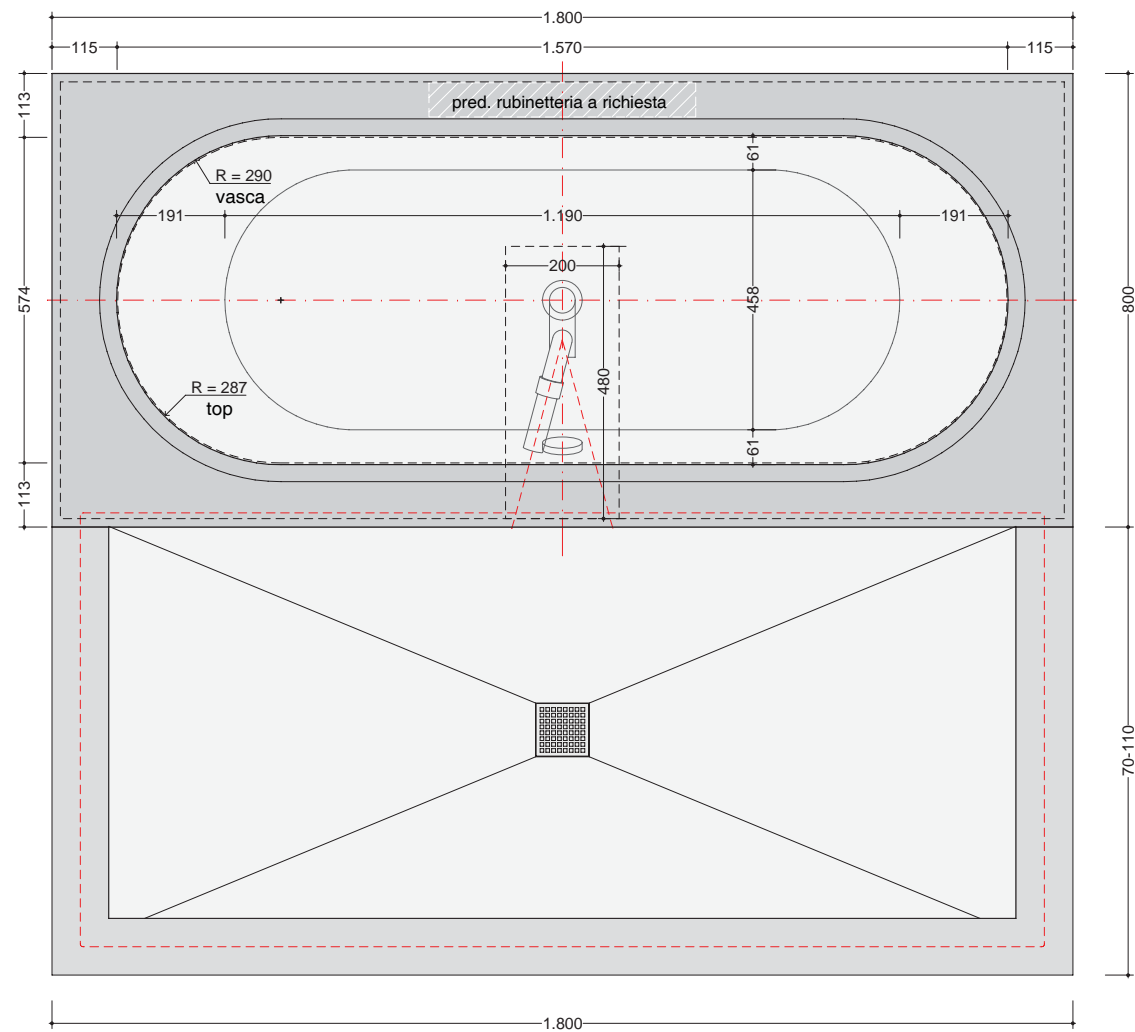

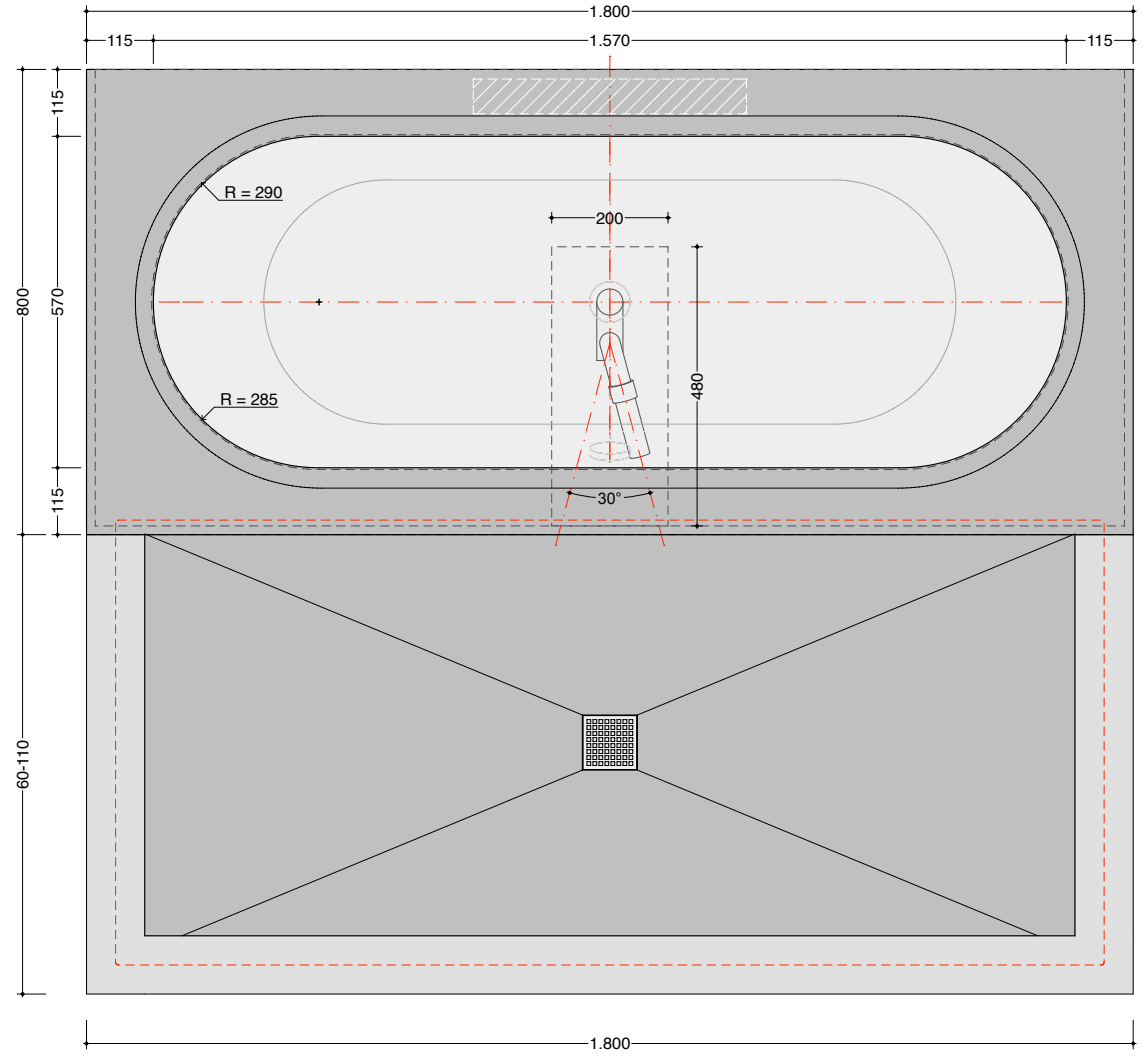
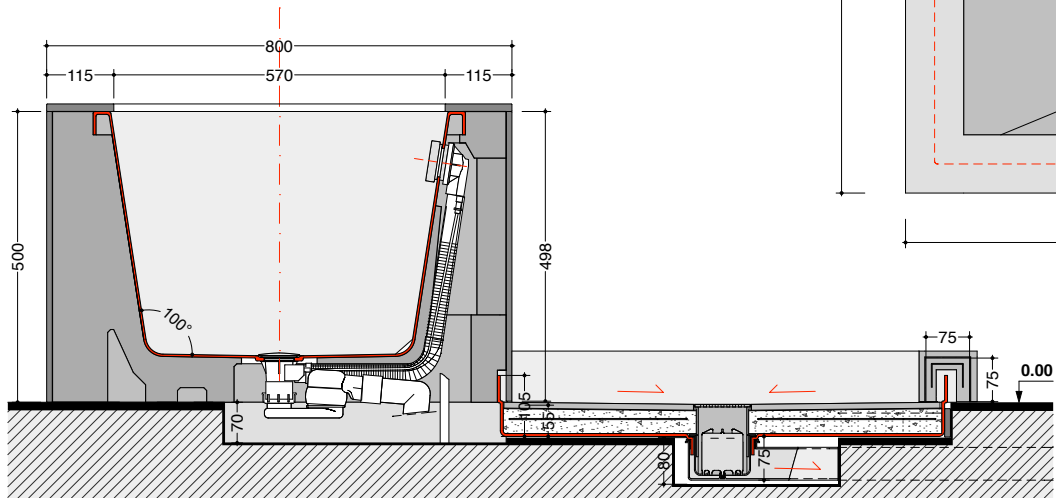

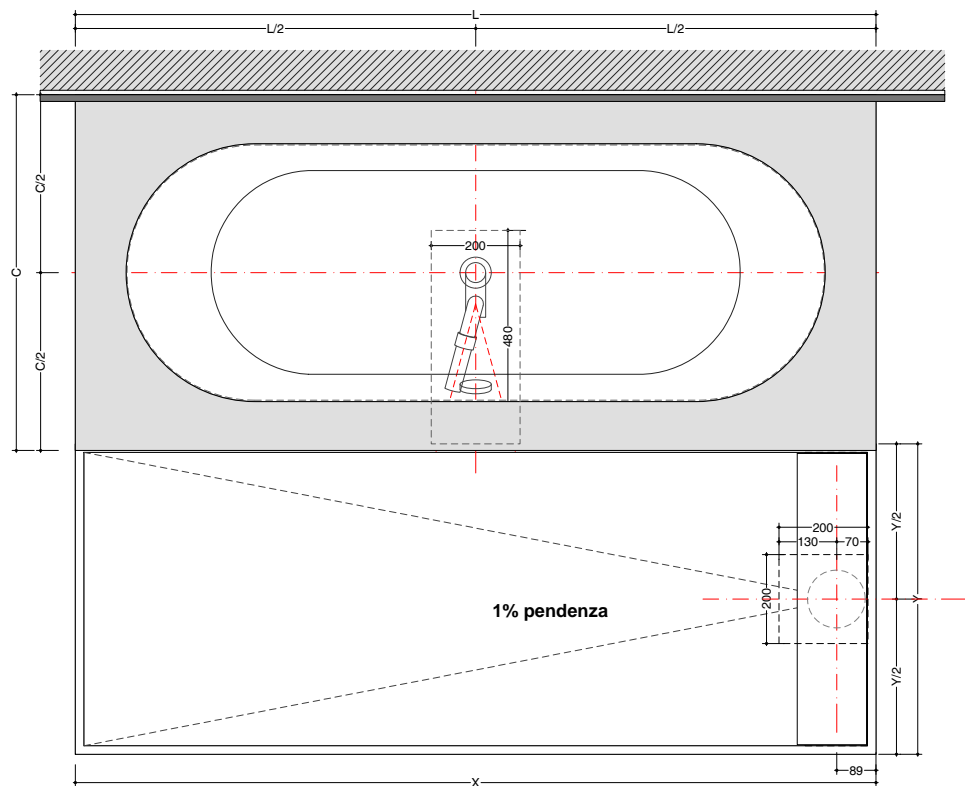

**dimensioni vasca  
bathtub size**

L= 170- 180 CM  
L= 170- 180 CM

C= 75- 80 CM  
C= 75- 80 CM

**dimensioni doccia  
shower size**

X= da 60 a 300 CM  
X= from 60 to 300 CM

Y= da 70 a 150 CM  
Y= from 70 to 150 CM

SLIM H=4 CM\_fino a 180x150  
SLIM H=4CM\_since 180x150

SLIM H= 5 CM\_fino a 300x150 max  
SLIM H= 5 CM\_since 300x150

SLIM IN APPOGGIO / SLIM FLOOR-STANDING

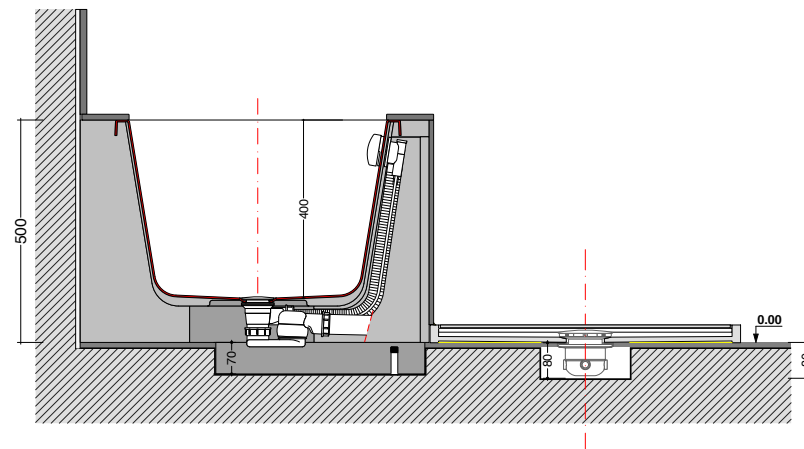

SLIM FILOPAVIMENTO / SLIM FLOOR-FLUSH

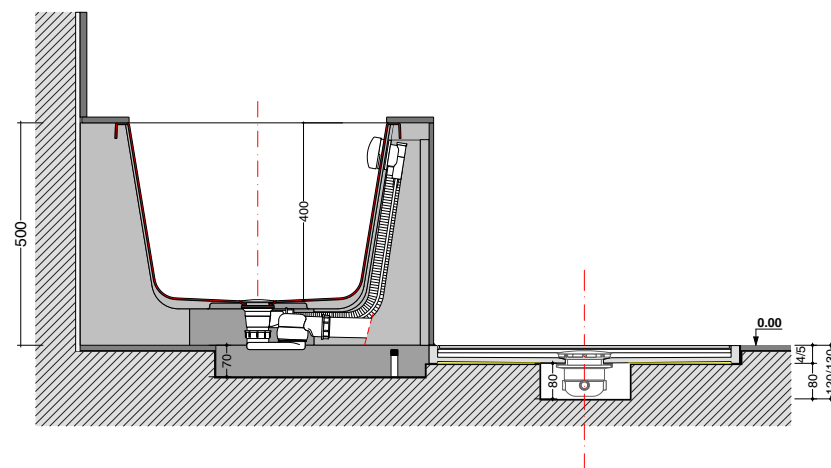

# eclettico sottopiano\_systems

## eclettico + pluvio frontale filopavimento\_ eclettico + pluvio filopavimento \_ eclettico + pluvio filopavimento

### dati tecnici eclettico / eclettico technical information / datos técnicos eclettico

- bacino in acrilico colato sp.4mm / cast acrylic basin thk. 4mm / pila de acrílico colado de 4 mm de espesor
- corpo in EPS densità / body in EPS density / cuerpo de EPS densidad: 30 daN/mc
- capacità interna al troppo pieno / internal capacity at overflow / capacidad interna en rebosadero: 195 lt
- tolleranza dimensionale 8‰ / dimensional tolerance 8‰ / tolerancia dimensional 8‰

### dati tecnici pluvio / pluvio technical information / datos técnicos pluvio

- bacino a misura al cm fino a 210x110 / basin custom sized to cm up to 210x110 / pila a medida al cm hasta 210x110
- bacino in acciaio / steel basin / pila de acero
- pileta sifonata da 35l/min / siphoned waste, flow rate 35l/min / válvula de desagüe provista de sifón de 35 l/min
- pedanella in doghe e piedini regolabili / footboard in slats and adjustable feet / tarima alistonada y patas regulables
- top / top / encimera
- vasca / tub / bañera
- pred. rubinetteria a richiesta / arrangements for tapware on request / pred. grifería bajo pedido

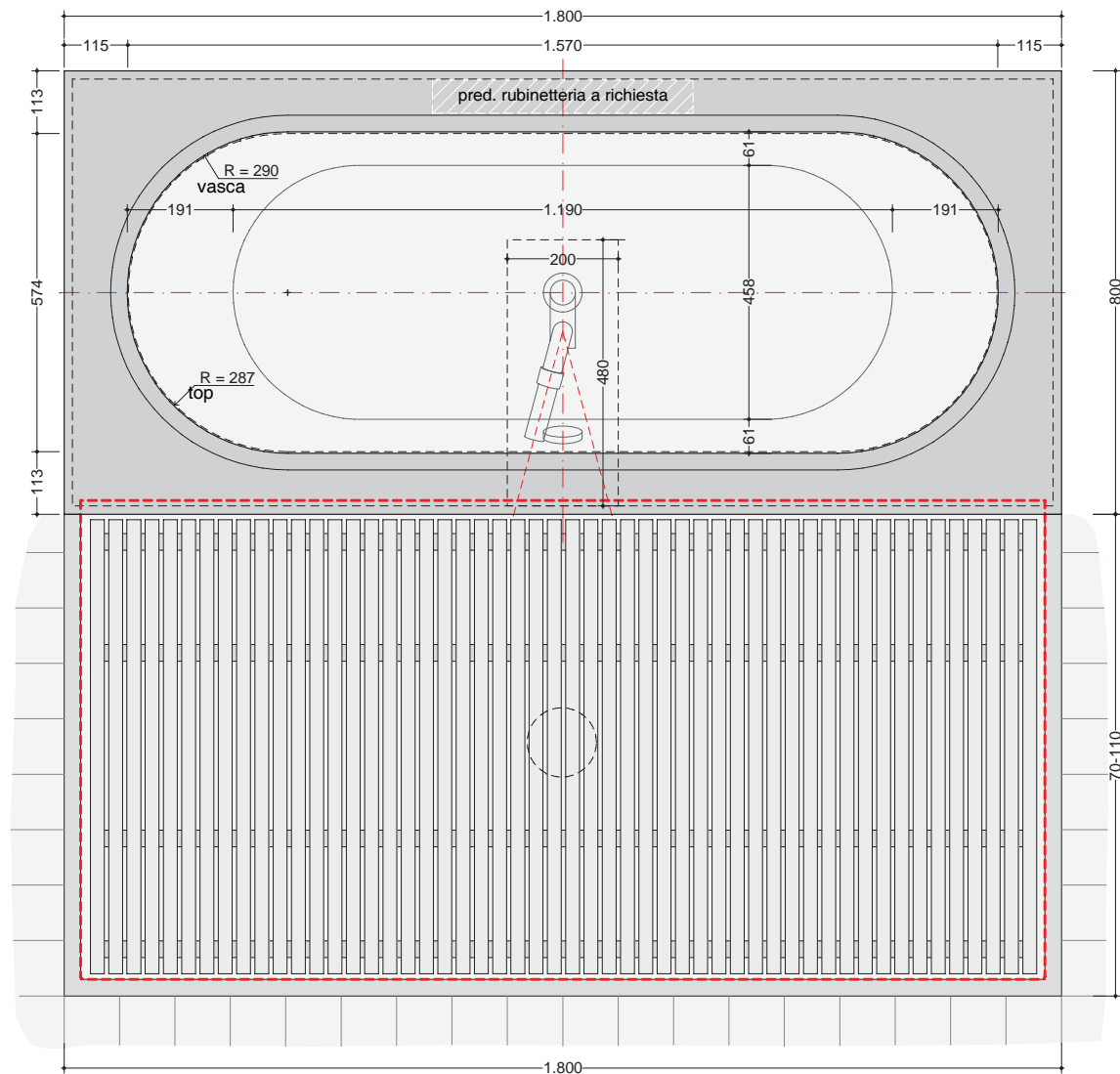
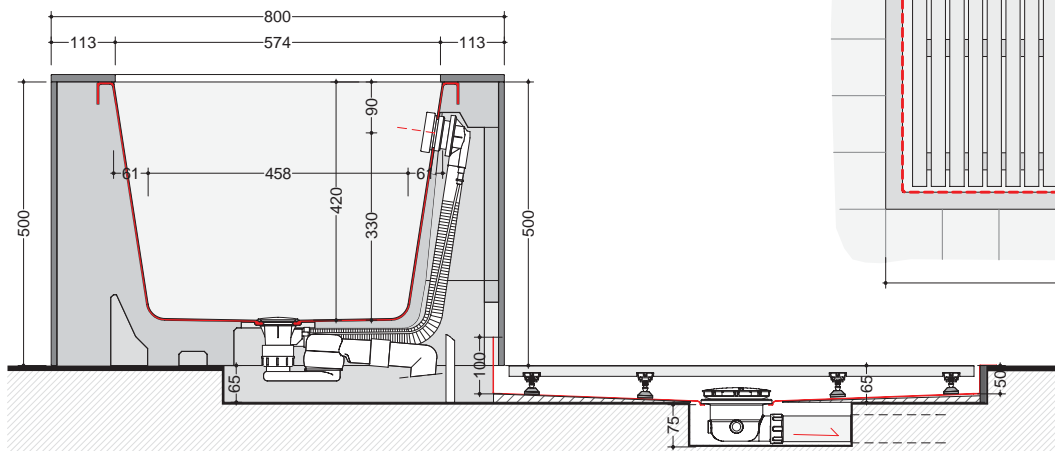

**sistema frontale - vasca-doccia**  
*frontal system - bathtub-shower*

**street - basic shower**  
*street - basic shower*

**parete**  
*wall*

**scheda tecnica**  
 technical datasheet  
 tarjeta técnica  
 technisches Datenblatt

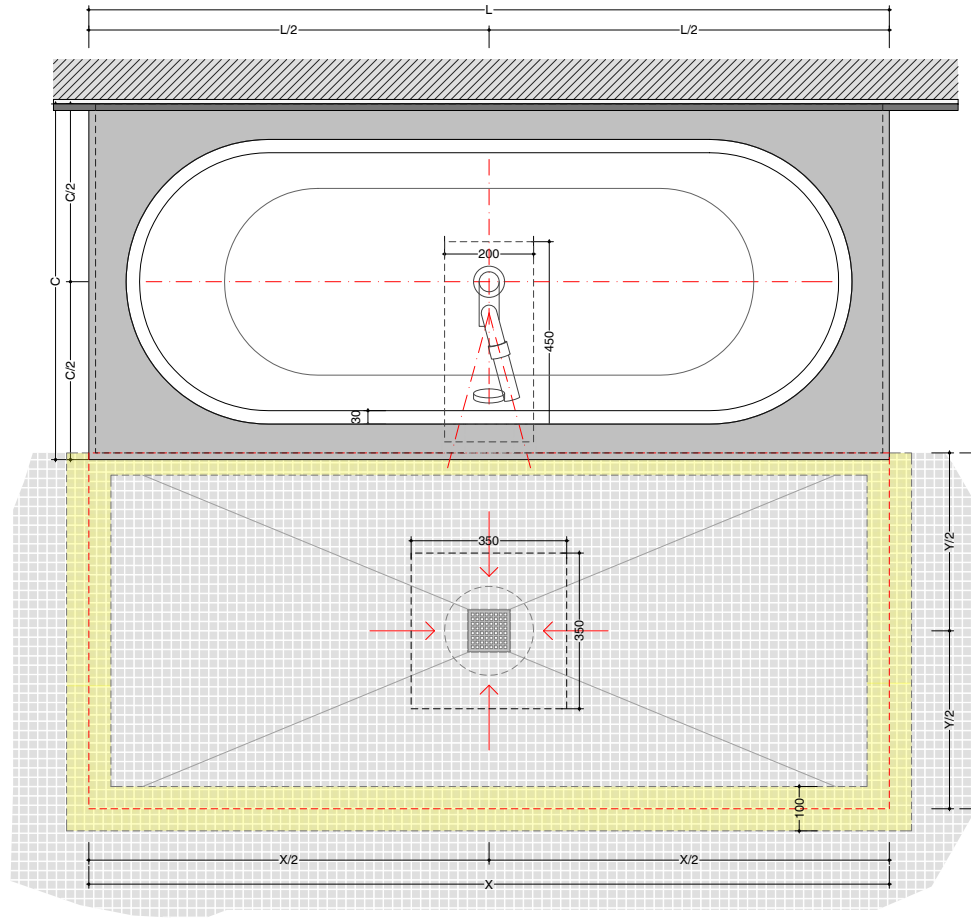

**IMPORTANTE**  
 disporre il nastro adesivo impermeabile lungo i bordi del piatto doccia e in corrispondenza delle pareti.  
 Bisogna considerare parete anche il bordo vercale vasca in corrispondenza della doccia (vedi particolare B)

**particolare\_A**

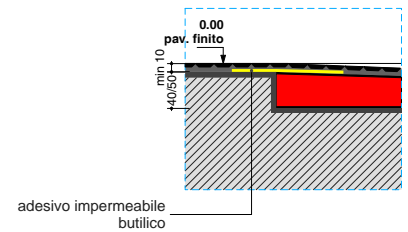

**particolare\_B**

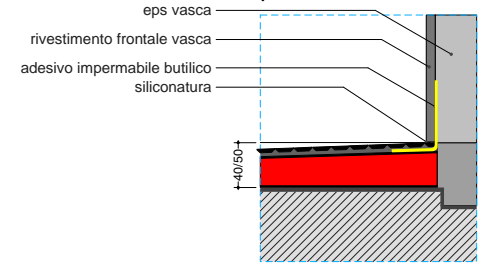

**dimensioni vasca**  
*bathtub size*

L= 180- 190- 200 CM  
 L= 180- 190- 200 CM

C= 80- 90- 100 CM  
 C= 80- 90- 100 CM

**dimensioni doccia**  
*shower size*

X= 100/ 140/ 180/ 220 CM  
 X= 100/ 140/ 180/ 220 CM

Y= 80/120 CM  
 Y= 80/120 CM

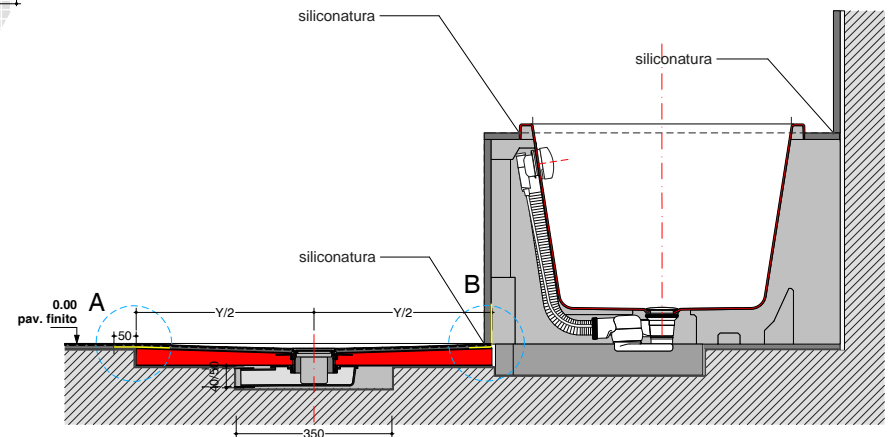

**sistema frontale - vasca-doccia**  
*frontal system - bathtub-shower*

**street - less**  
*street - less*

**parete**  
*wall*

**scheda tecnica**  
technical datasheet  
tarjeta técnica  
technisches Datenblatt

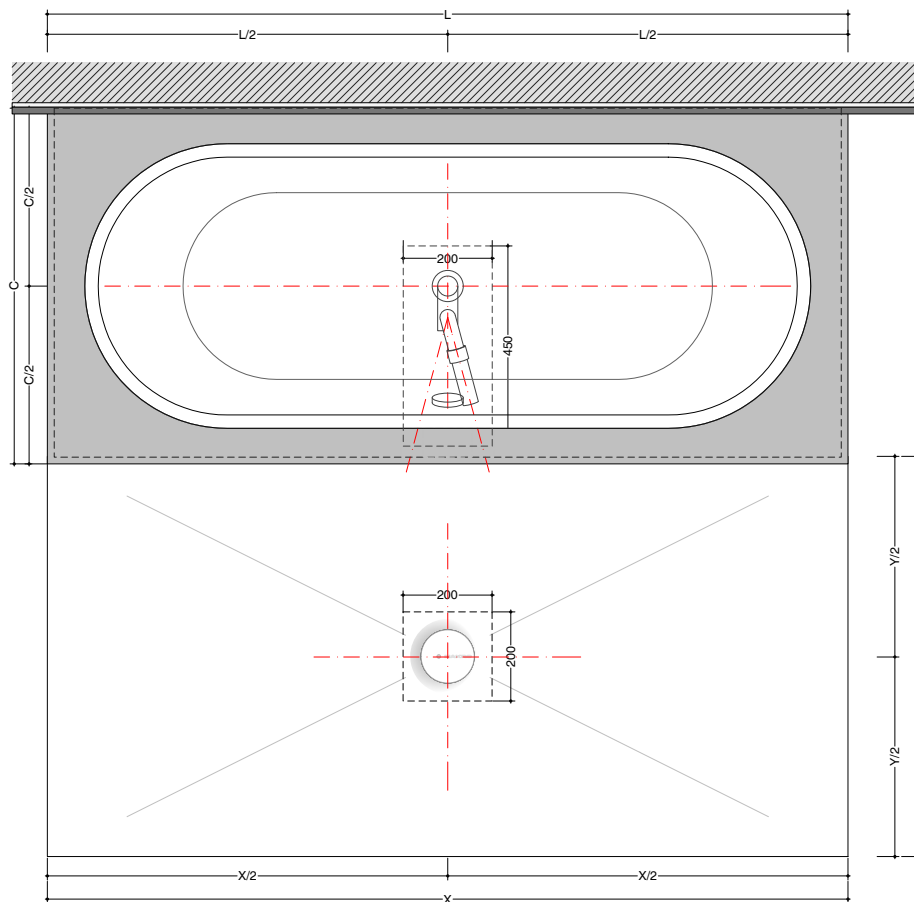

**dimensioni vasca**  
*bathtub size*

**L= 180- 190- 200 CM**  
*L= 180- 190- 200 CM*

**C= 80- 90- 100 CM**  
*C= 80- 90- 100 CM*

**dimensioni doccia**  
*shower size*

**X= da 80 a 180 CM**  
*X= from 80 to 180 CM*

**Y= 75/90 CM**  
*Y= 75/90 CM*

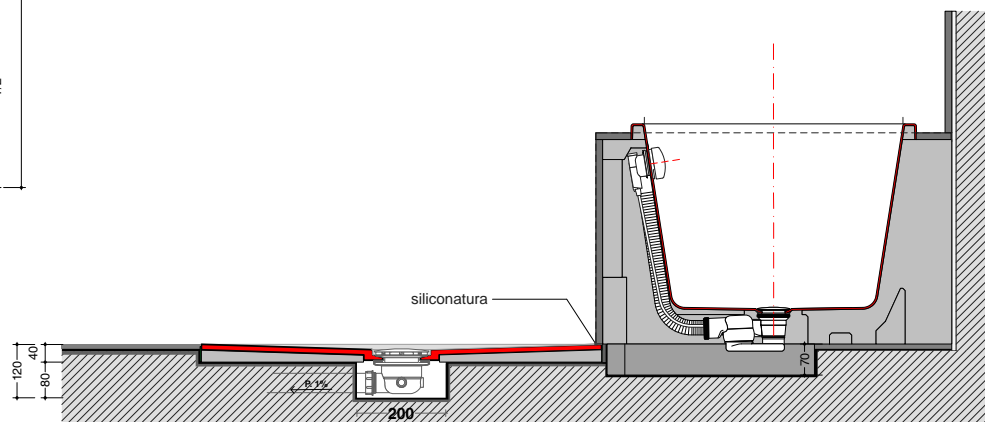



**sistema frontale - vasca-doccia**  
*frontal system - bathtub-shower*

**street -pluvio semnicasso**  
*street - pluvio half-recessed*

scheda tecnica  
 technical datasheet  
 tarjeta técnica  
 technisches Datenblatt

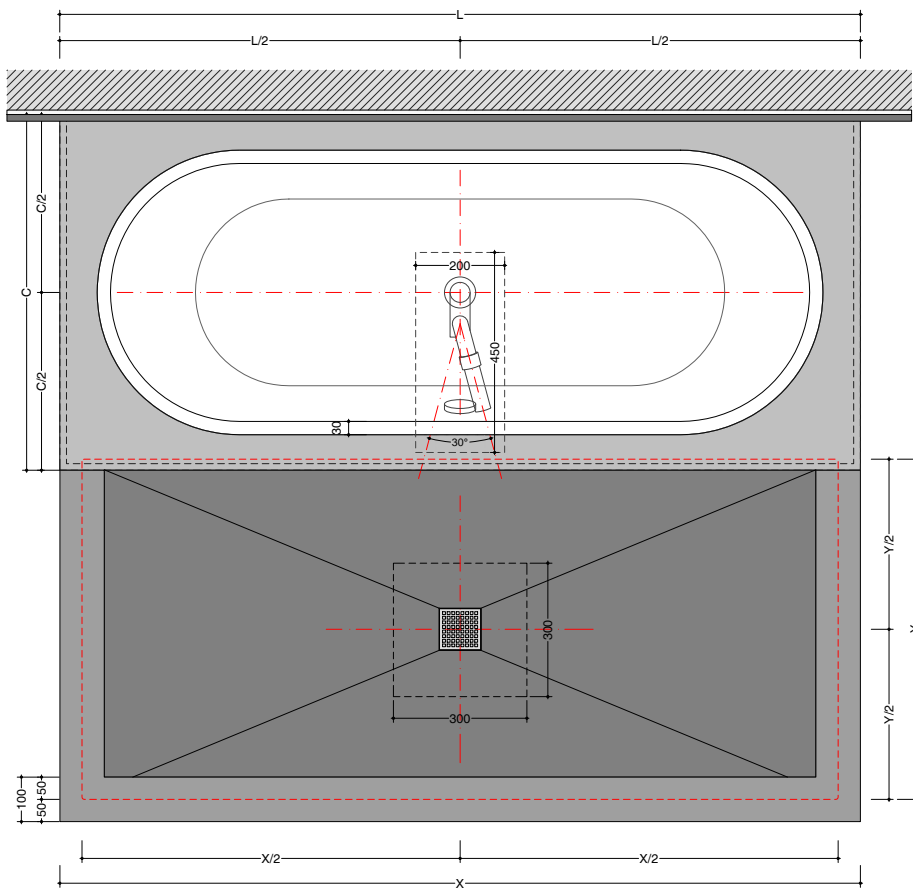

**dimensioni vasca**  
*bathtub size*

L= 180- 190- 200 CM  
 X= 180- 190- 200 CM

A= 80- 90- 100 CM  
 Y= 80- 90- 100 CM

**dimensioni doccia**  
*shower size*

X= da 60 a 110 CM  
 X= from 60 to 110 CM

Y= da 60 a 210 CM  
 Y= from 60 to 210 CM

particolare\_A

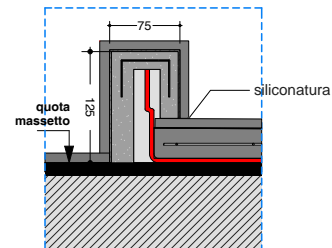

particolare\_B

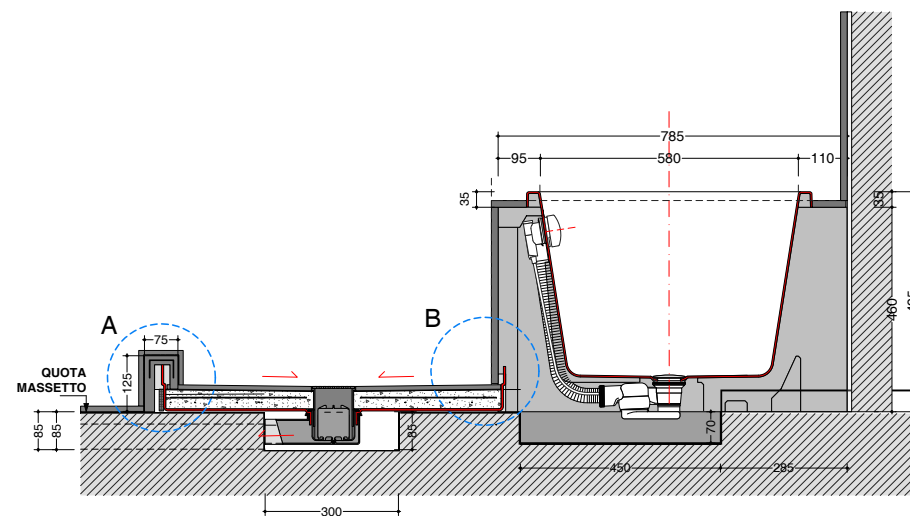
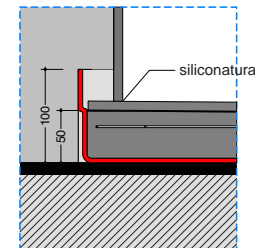

**sistema frontale - vasca-doccia**  
*frontal system - bathtub-shower*

**eclettico -pluvio semnicasso**  
*eclettico - pluvio half-recessed*

scheda tecnica  
 technical datasheet  
 tarjeta técnica  
 technisches Datenblatt

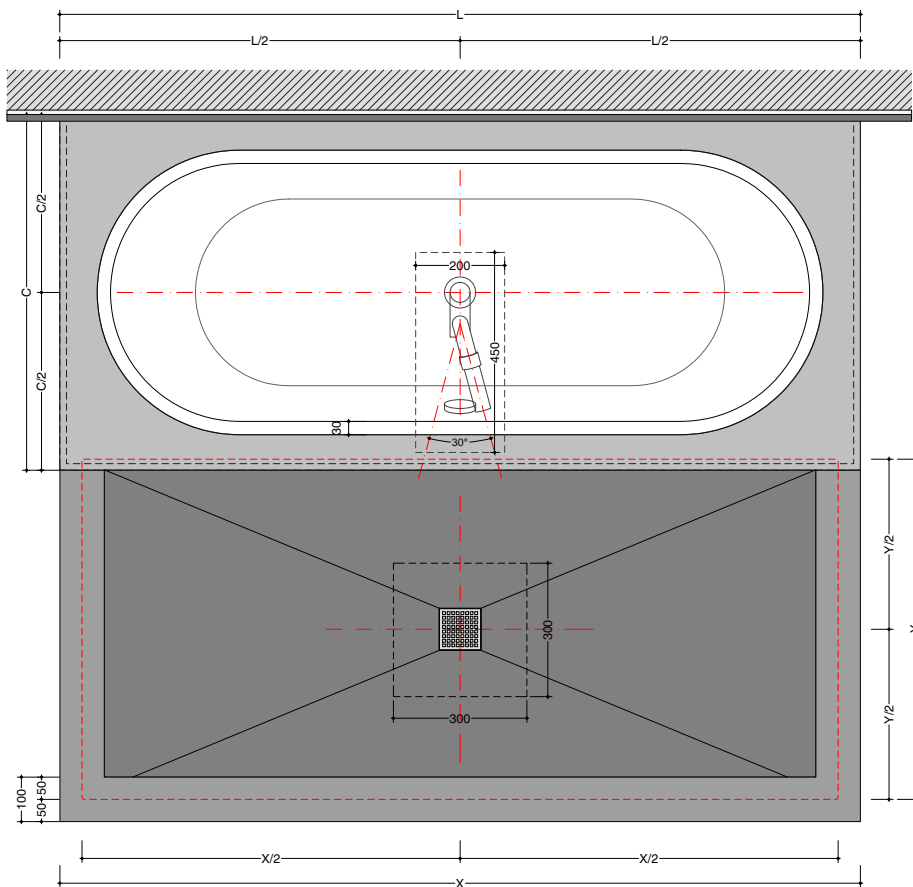

particolare\_A

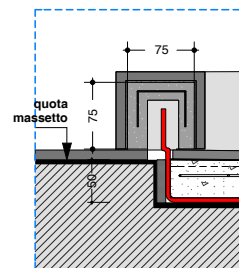

particolare\_B

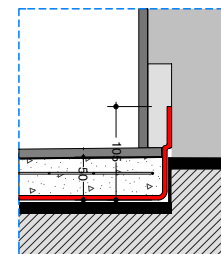

**dimensioni vasca**  
*bathtub size*

L= 180- 190- 200 CM  
 X= 180- 190- 200 CM

A= 80- 90- 100 CM  
 Y= 80- 90- 100 CM

**dimensioni doccia**  
*shower size*

X= da 60 a 110 CM  
 X= from 60 to 110 CM

Y= da 60 a 210 CM  
 Y= from 60 to 210 CM

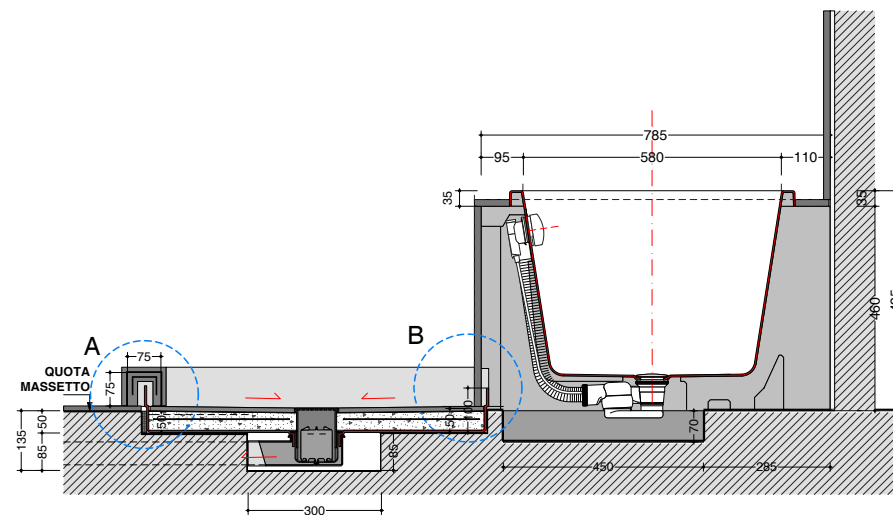

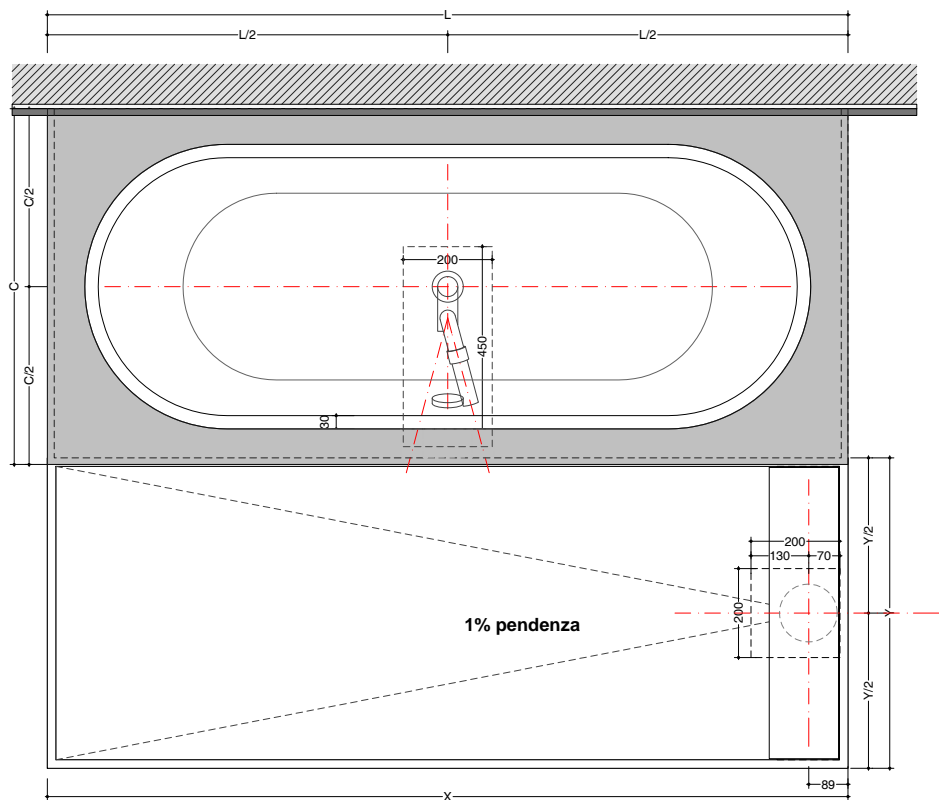

**dimensioni vasca**  
*bathtub size*

L= 180- 190- 200 CM  
 L= 180- 190- 200 CM

C= 80- 90- 100 CM  
 C= 80- 90- 100 CM

**dimensioni doccia**  
*shower size*

X= da 60 a 300 CM  
 X= from 60 to 300 CM

Y= da 70 a 150 CM  
 Y= from 70 to 150 CM

SLIM H=4 CM\_fino a 180x150  
 SLIM H=4CM\_since 180x150

SLIM H= 5 CM\_fino a 300x150 max  
 SLIM H= 5 CM\_since 300x150

**SLIM IN APPOGGIO / SLIM FLOOR-STANDING**

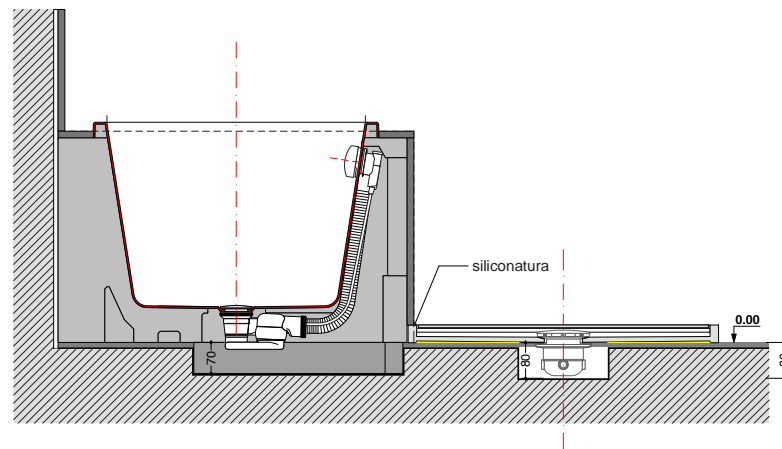

**SLIM FILOPAVIMENTO / SLIM FLOOR-FLUSH**

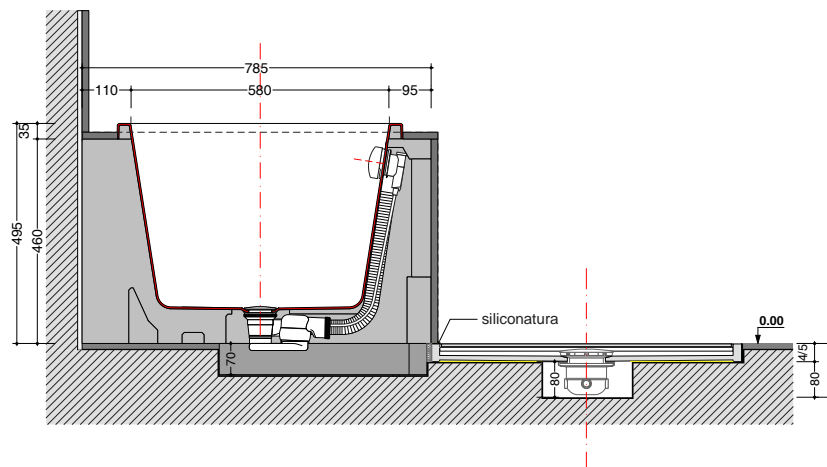

**sistema frontale - vasca-doccia**  
*frontal system - bathtub-shower*

**street - steel**  
*street - steel*

scheda tecnica  
 technical datasheet  
 tarjeta técnica  
 technisches Datenblatt

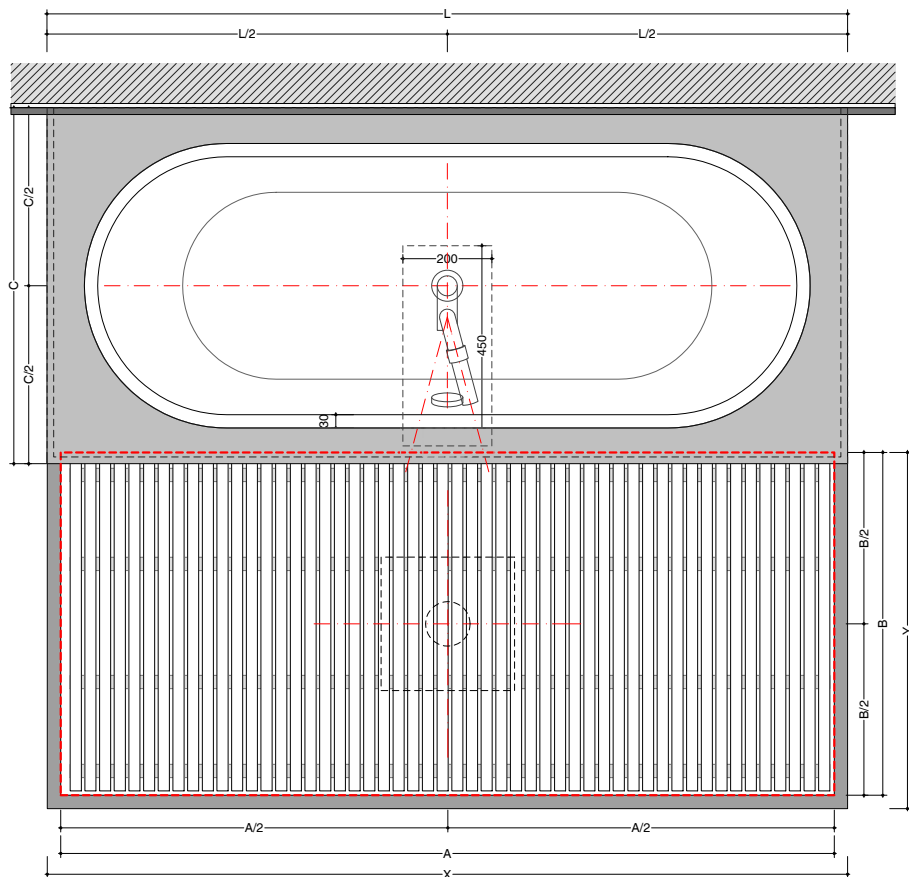

particolare\_A

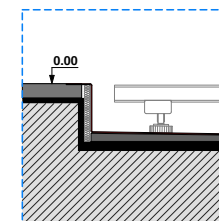

particolare\_B

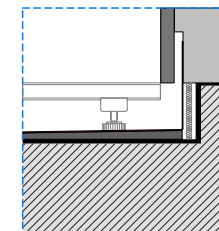

**dimensioni vasca**  
*bathtub size*

L= 180- 190- 200 CM  
 L= 180- 190- 200 CM

C= 80- 90- 100 CM  
 C= 80- 90- 100 CM

**dimensioni doccia**  
*shower size*

X= da 60 a 210 CM  
 X= from 60 to 210 CM

Y= da 60 a 110 CM  
 Y= from 60 to 110 CM

A = X-6 CM  
 B = Y-3 CM

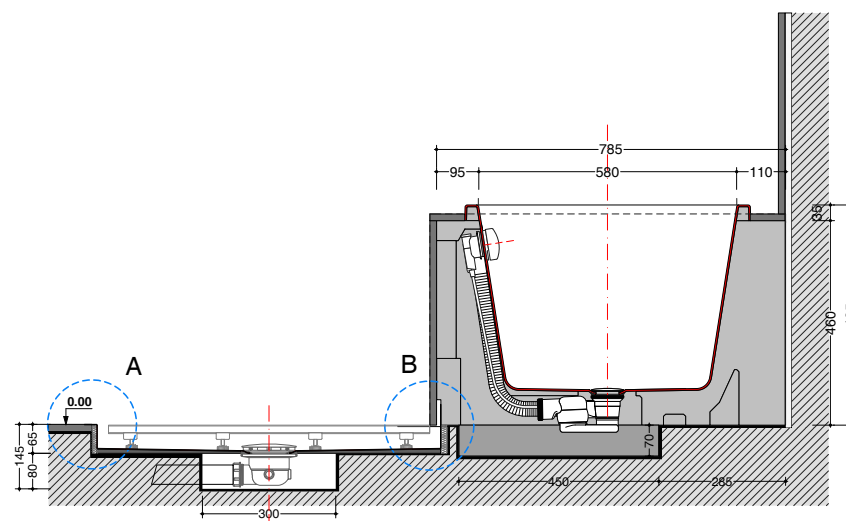

**sistema frontale - vasca-doccia**  
*frontal system - bathtub-shower*

**wave - basic shower**  
*wave - basic shower*

**parete**  
*wall*

**scheda tecnica**  
 technical datasheet  
 tarjeta técnica  
 technisches Datenblatt

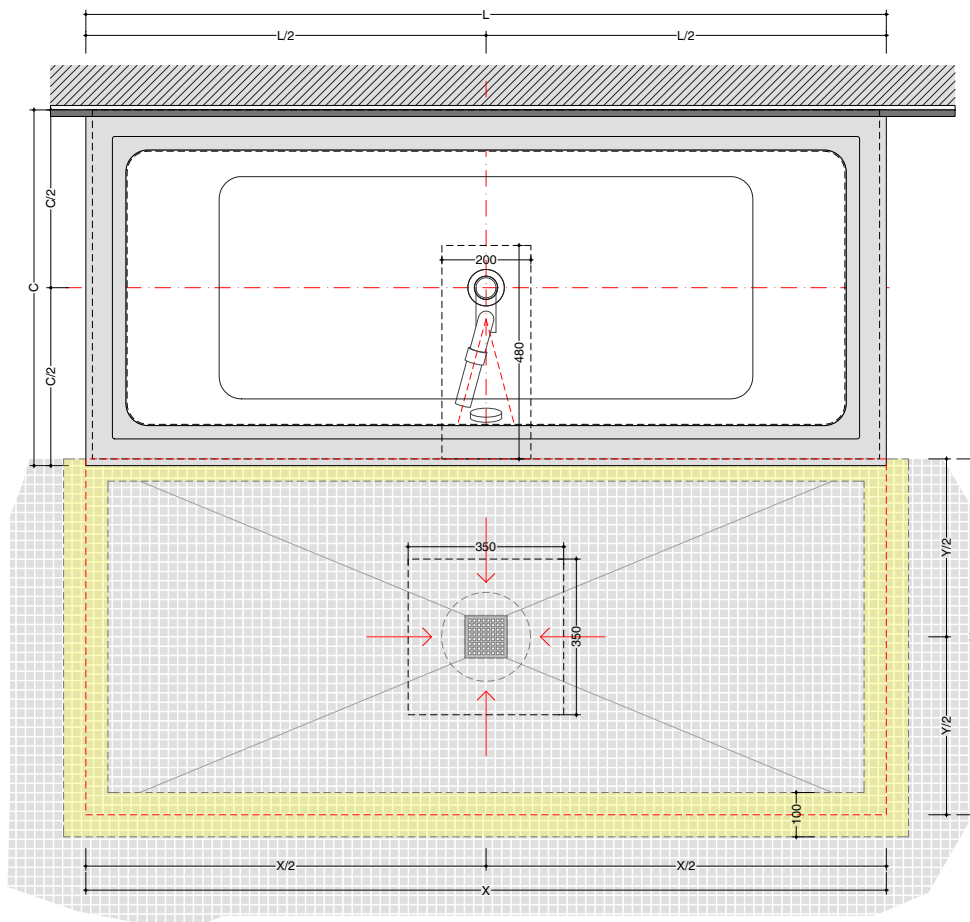

**IMPORTANTE**  
 disporre il nastro adesivo impermeabile lungo i bordi del piatto doccia e in corrispondenza delle pareti.  
 Bisogna considerare parete anche il bordo verticale vasca in corrispondenza della doccia (vedi particolare B)

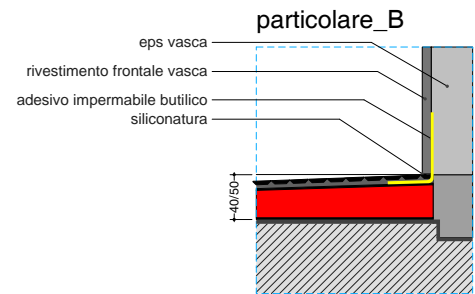
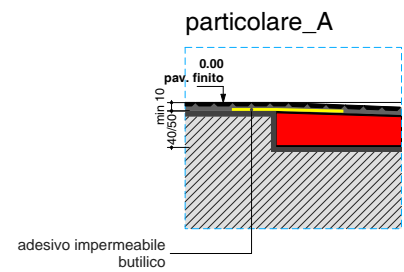

<p><b>dimensioni vasca</b>  <i>bathtub size</i></p> <p>L= 170- 180- 200 CM                  L= 170- 180- 200 CM</p> <p>C= 75- 80- 105 CM                  C= 75- 80- 105 CM</p>	<p><b>dimensioni doccia</b>  <i>shower size</i></p> <p>X= 100/ 140/ 180/ 220 CM                  X= 100/ 140/ 180/ 220 CM</p> <p>Y= 80/120 CM                  Y= 80/120 CM</p>
---	---

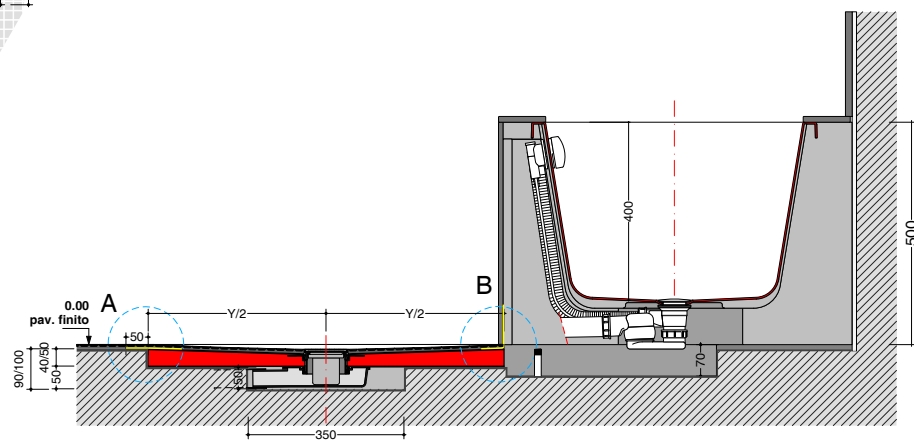

**sistema frontale - vasca-doccia**  
*frontal system - bathtub-shower*

**wave - less**  
*wave - less*

**parete**  
*wall*

**scheda tecnica**  
technical datasheet  
tarjeta técnica  
technisches Datenblatt

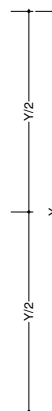
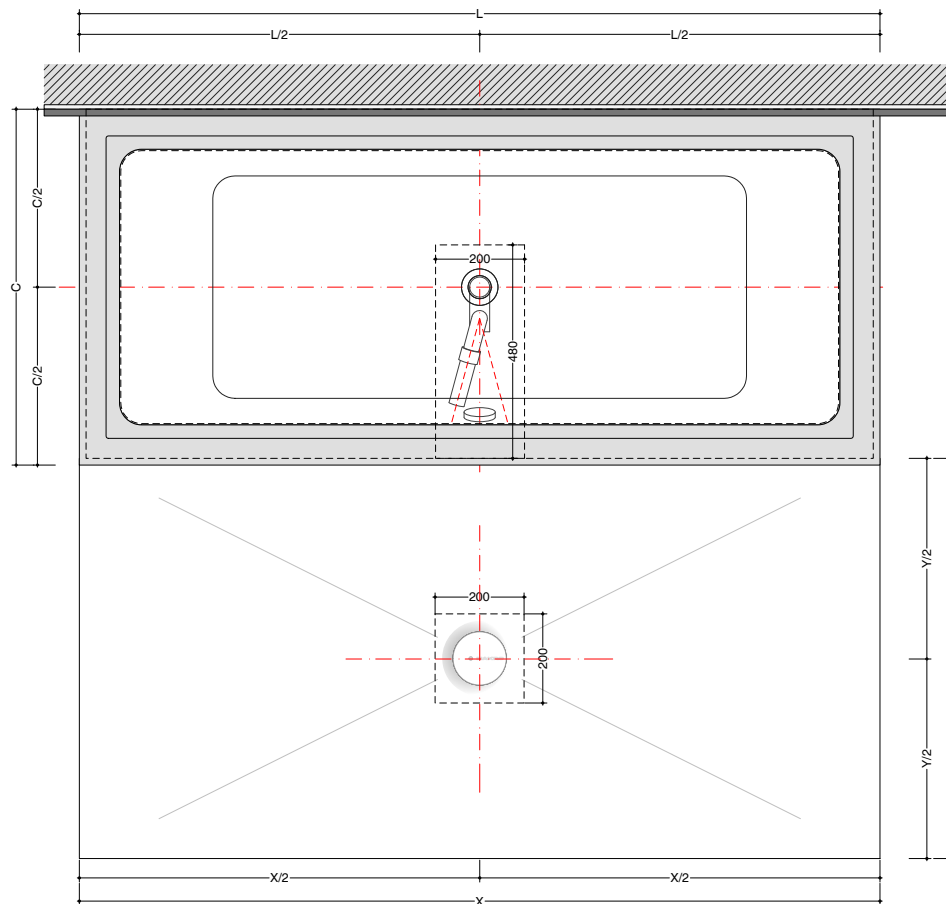

Y/2

Y

**dimensioni vasca**  
*bathtub size*

L= 170- 180- 200 CM  
L= 170- 180- 200 CM

C= 75- 80- 105 CM  
C= 75- 80- 105 CM

**dimensioni doccia**  
*shower size*

X= da 80 a 180 CM  
X= from 80 to 180 CM

Y= 75/90 CM  
Y= 75/90 CM

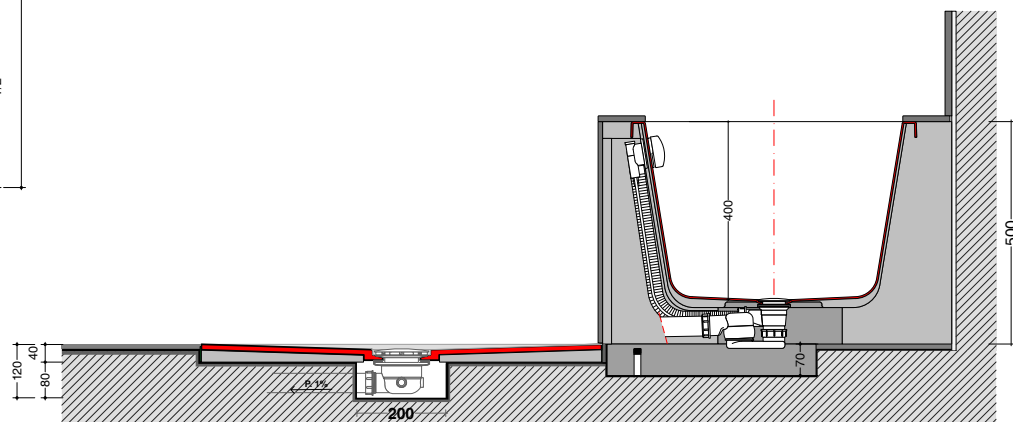

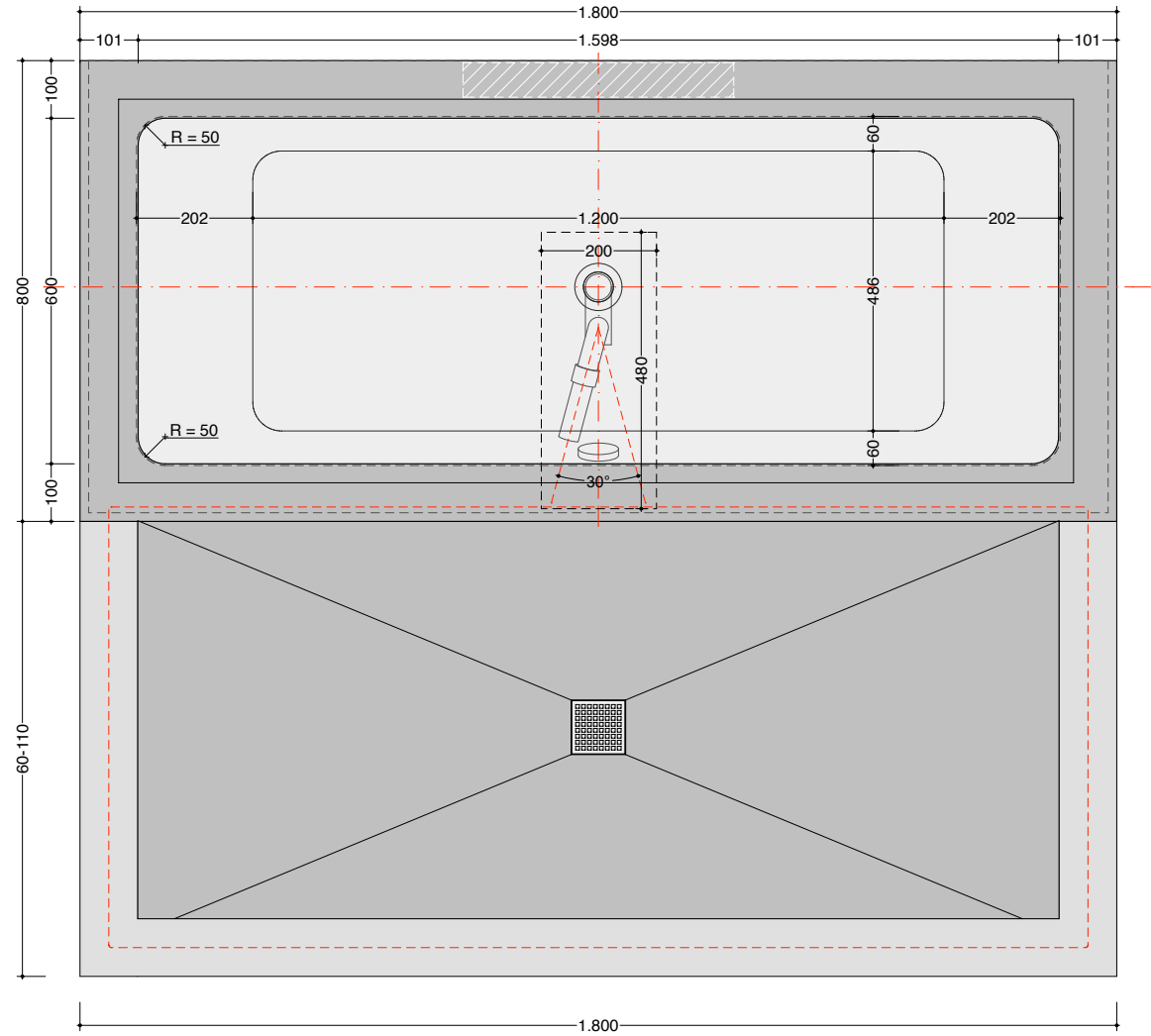
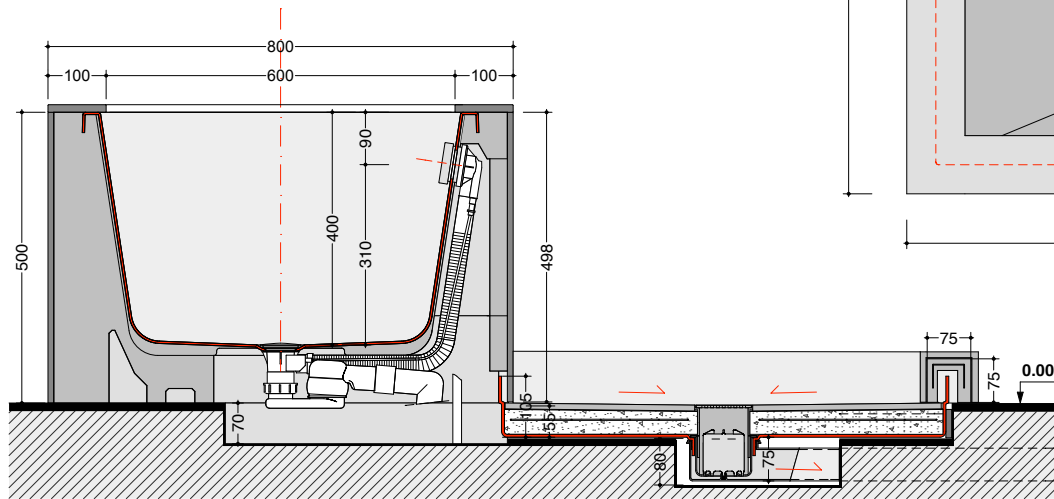

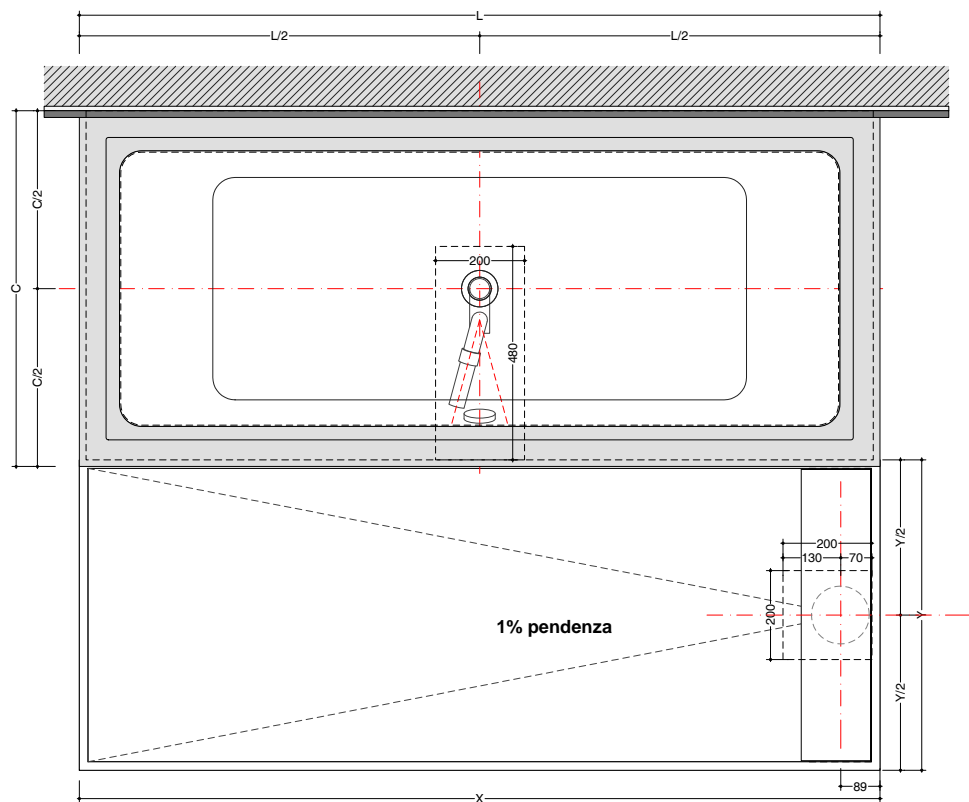

**dimensioni vasca  
bathtub size**

L= 170- 180- 200 CM  
L= 170- 180- 200 CM

C= 75- 80- 105 CM  
C= 75- 80- 105 CM

**dimensioni doccia  
shower size**

X= da 60 a 300 CM  
X= from 60 to 300 CM

Y= da 70 a 150 CM  
Y= from 70 to 150 CM

SLIM H=4 CM\_fino a 180x150  
SLIM H=4CM\_since 180x150

SLIM H= 5 CM\_fino a 300x150 max  
SLIM H= 5 CM\_since 300x150

SLIM IN APPOGGIO / SLIM FLOOR-STANDING

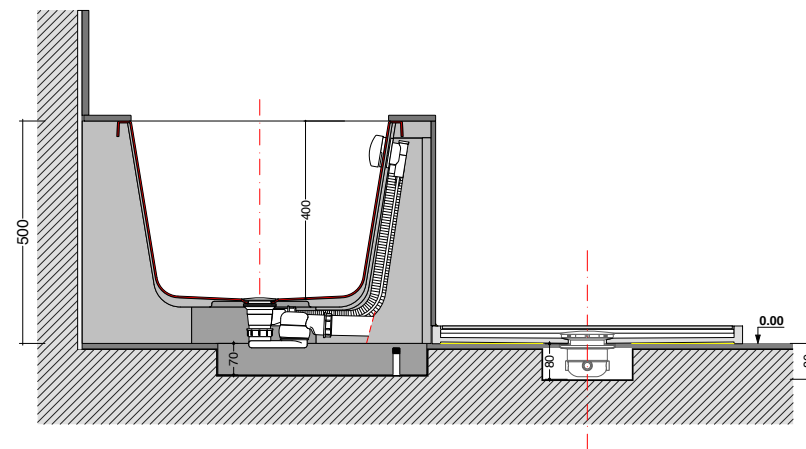

SLIM FILOPAVIMENTO / SLIM FLOOR-FLUSH

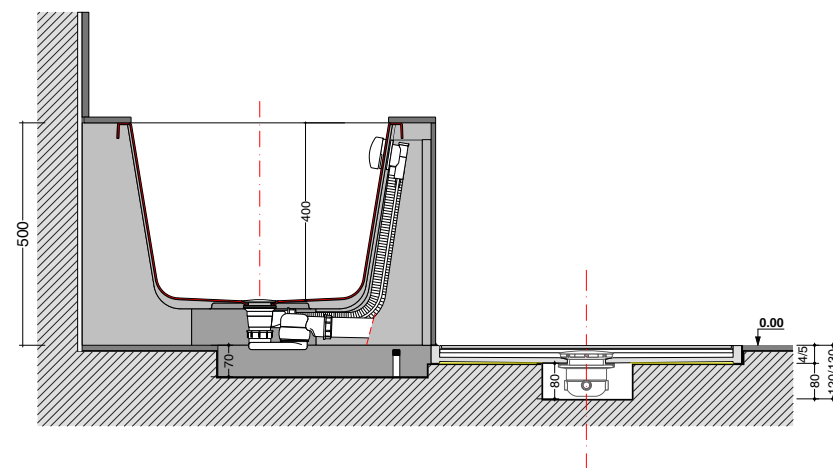



# sistemi\_vasca-doccia / systems\_bathtubs-showers / sistemi\_bañeras-ducha

**wave+pluvio acciaio\_filopavimento / wave+steinless steel pluvio\_floor-level / wave+pluvio acero\_a ras del suelo**

## dati tecnici wave / wave technical information/datos técnicos wave

- bacino in acrilico colato sp.4mm / basin in cast acrylic thk.4mm / pila de acrílico colado de 4 mm de espesor
- corpo in EPS densità: / body in EPS density: / cuerpo de EPS densidad: 30 daN/mc
- capacità interna al troppo pieno / internal capacity at overflow / capacidad interna en rebosadero: 195 lt
- tolleranza dimensionale 8% / dimensional tolerance 8% / tolerancia dimensional 8%

## dati tecnici pluvio /pluvio technical information / datos técnicos pluvio

- bacino a misura al cm fino a 210x110 / basin custom sized to cm up to 210x110/ pila a medida al cm hasta 210x110
- bacino in acciaio / steel basin / pila de acero
- piletta sifonata da 35lt/min / siphon waste, flow rate 35lt/min / válvula de desagüe provista de sifón de 35 l/min
- pedanella in doghe e piedini regolabili / footboard in slats and adjustable feet / tarima alistonada y patas regulables

- top / top / encimera
- vasca / thole / bañera
- pred. rubinetteria a richiesta / arrangements for tapware on request / pred. grifería bajo

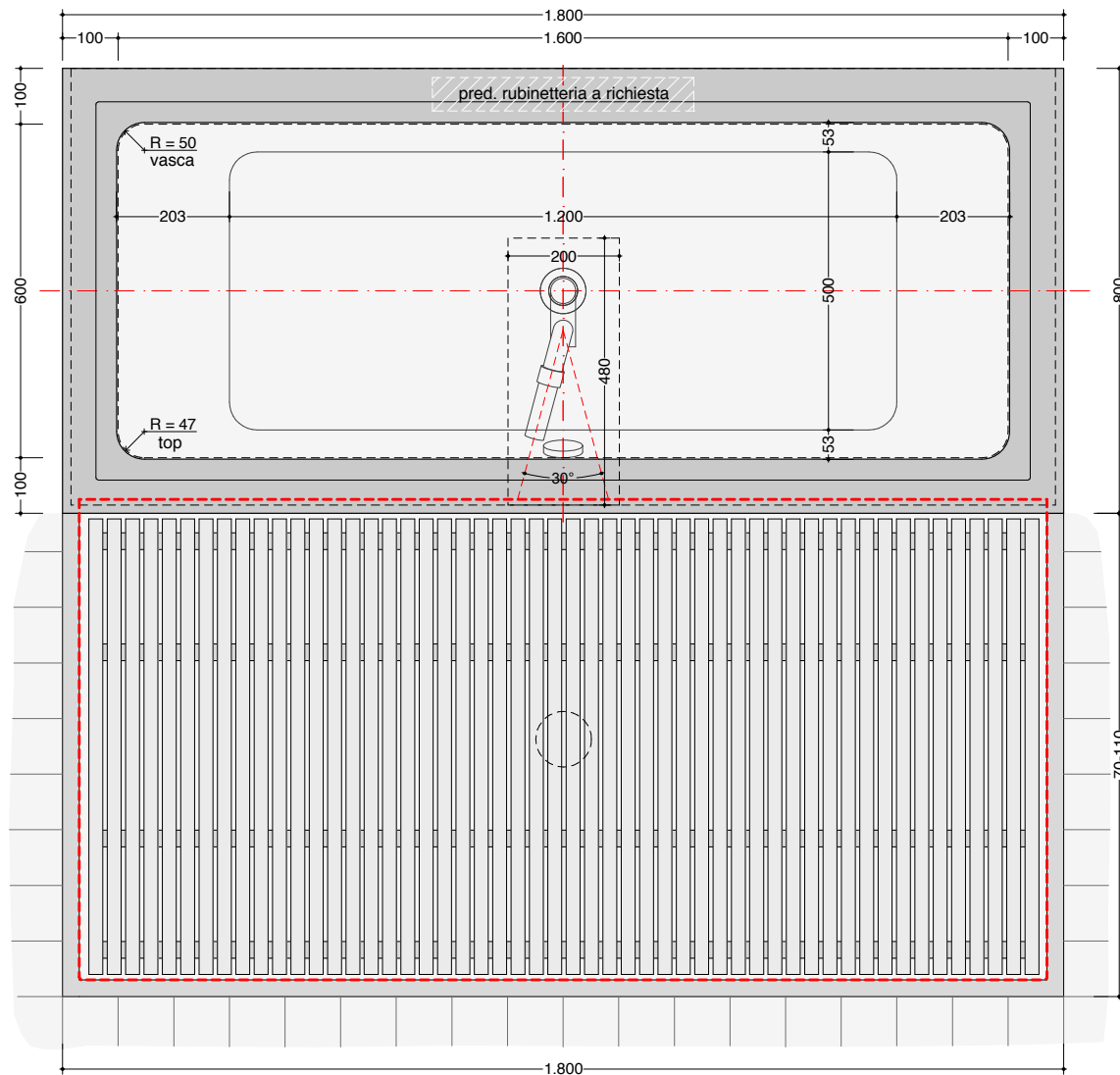
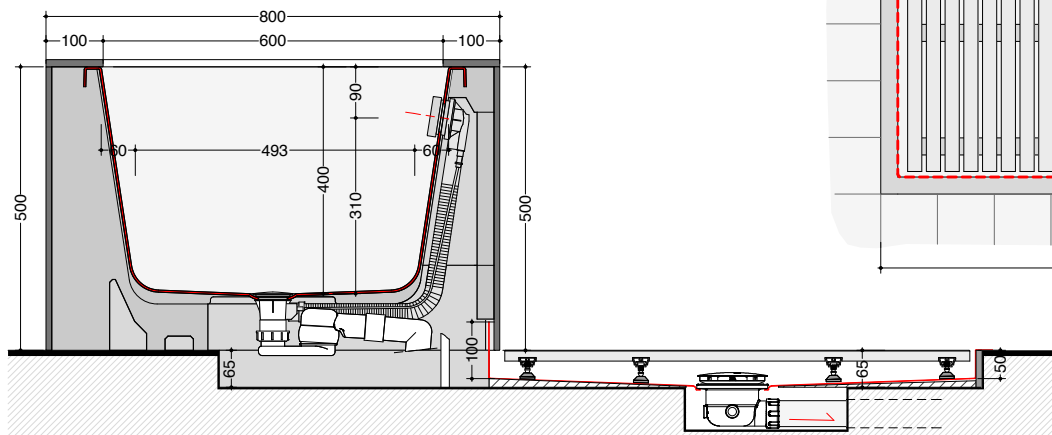

**sistema laterale - vasca-doccia**  
*lateral system - bathtub-shower*

**eclettico - basic shower**  
*eclettico - basic shower*

**angolo**  
*corner*

scheda tecnica  
 technical datasheet  
 tarjeta técnica  
 technisches Datenblatt

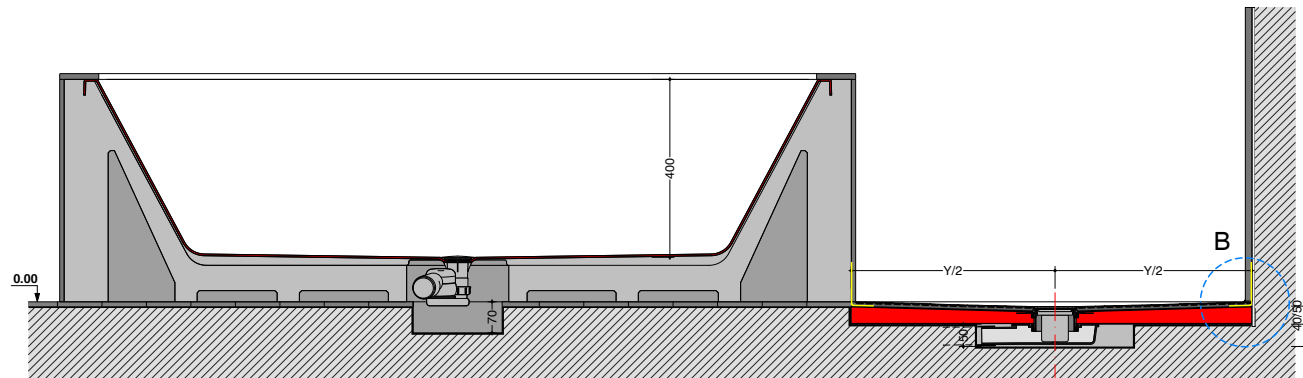
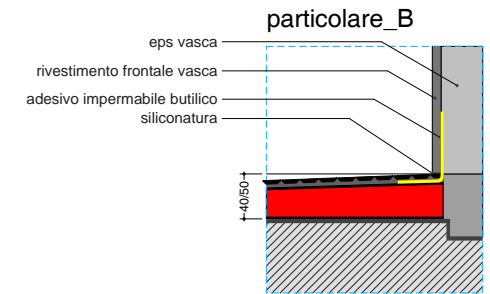
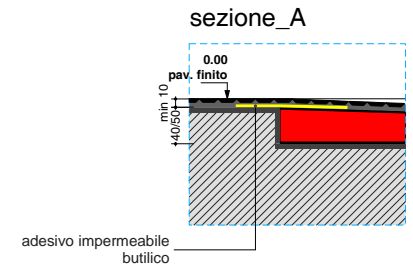
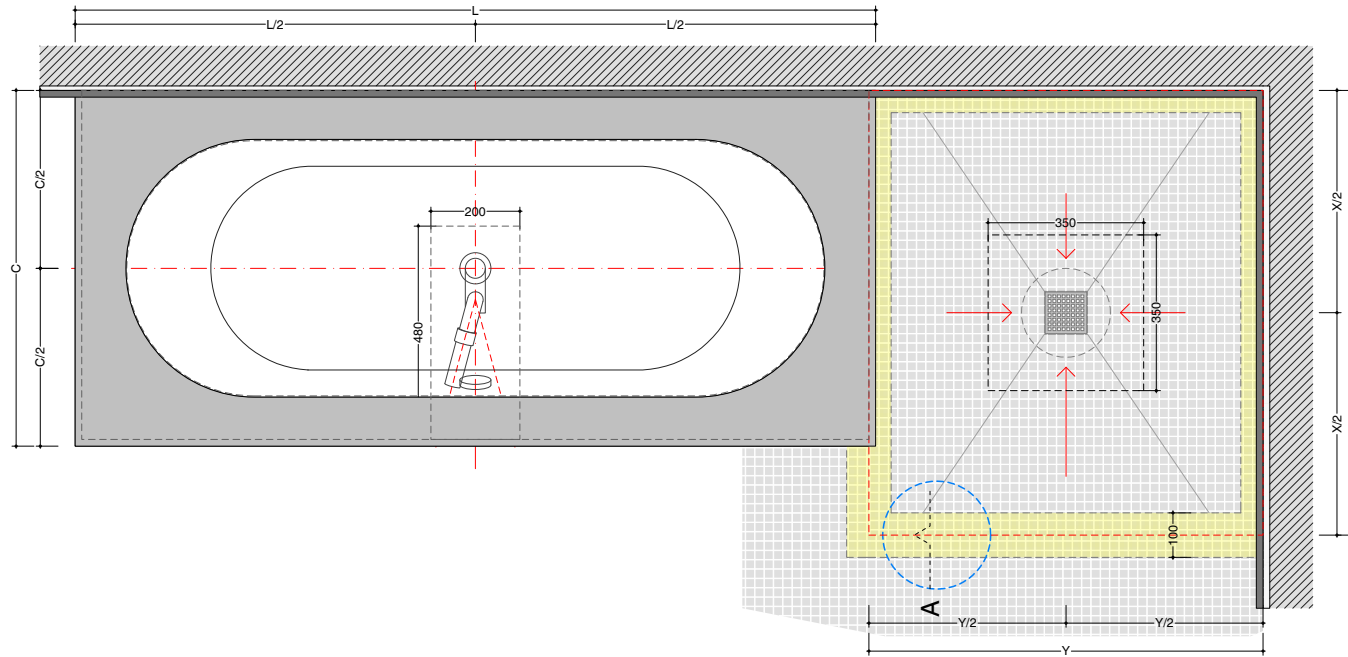

**IMPORTANTE**  
 disporre il nastro adesivo impermeabile lungo i bordi del piatto doccia e in corrispondenza delle pareti.  
 Bisogna considerare parete anche il bordo verticale vasca in corrispondenza della doccia (vedi particolare B)

<b>dimensioni vasca</b> <i>bathtub size</i>	<b>dimensioni doccia</b> <i>shower size</i>
L= 170- 180 CM	X= 100/ 140/ 180/ 220 CM
L= 170- 180 CM	X= 100/ 140/ 180/ 220 CM
C= 75- 80 CM	Y= 80/120 CM
C= 75- 80 CM	Y= 80/120 CM

**sistema laterale - vasca-doccia**  
*lateral system - bathtub-shower*

**eclettico - less**  
*eclettico - less*

**angolo**  
*corner*

**scheda tecnica**  
technical datasheet  
tarjeta técnica  
technisches Datenblatt

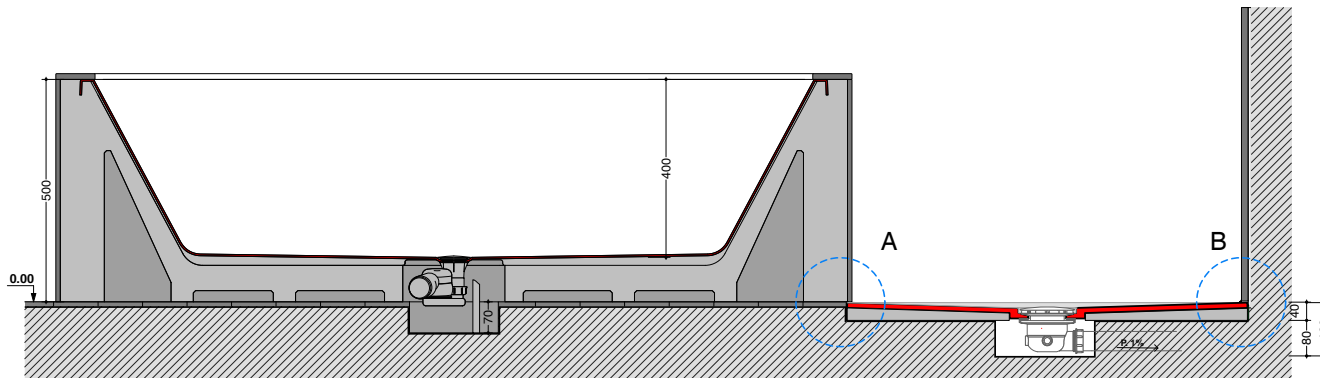
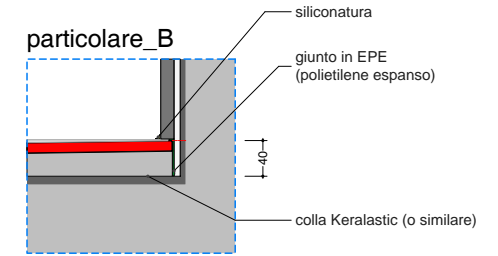
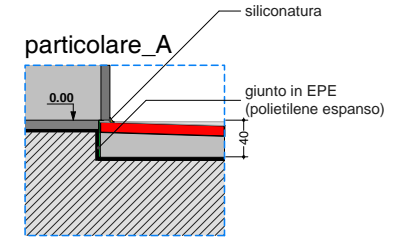
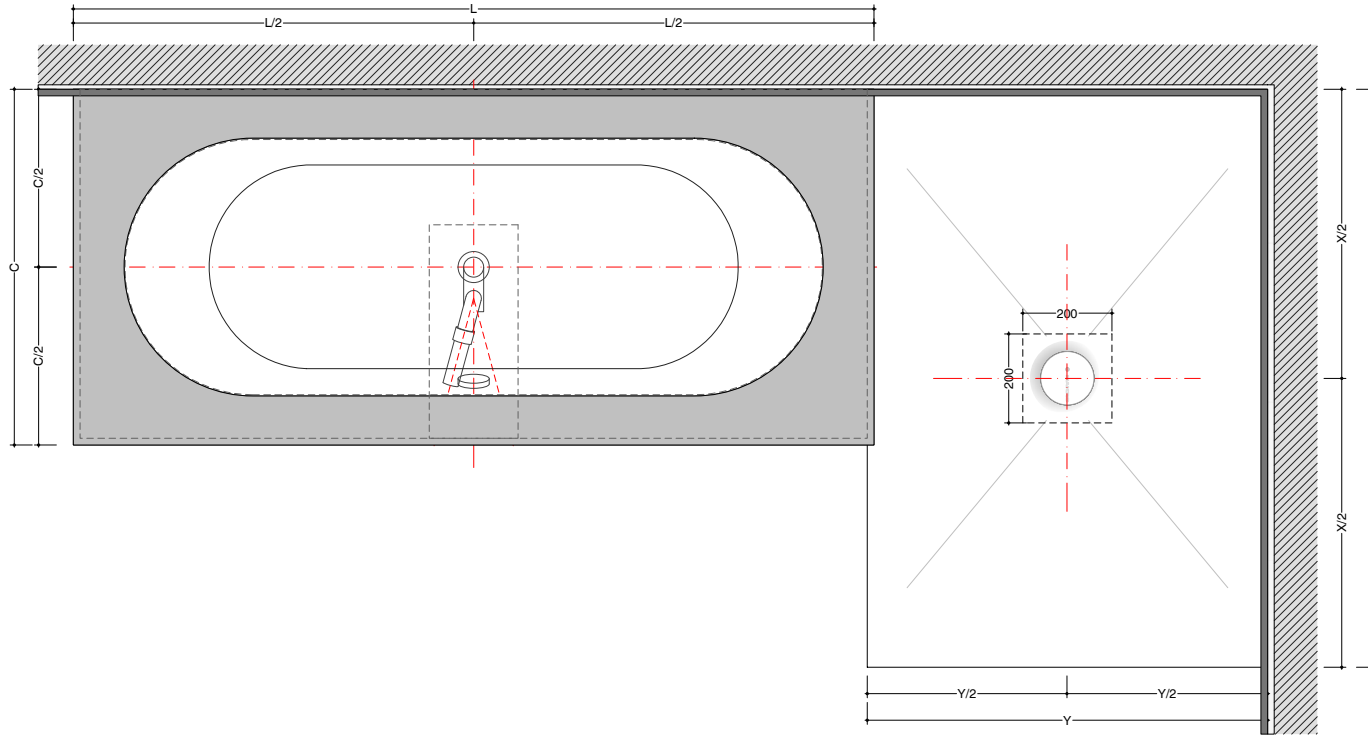

**dimensioni vasca**  
*bathtub size*

**L= 170- 180 CM**  
*L= 170- 180 CM*

**C= 75- 80 CM**  
*C= 75- 80 CM*

**dimensioni doccia**  
*shower size*

**X= da 80 a 180 CM**  
*X= from 80 to 180 CM*

**Y= 75/90 CM**  
*Y= 75/90 CM*

**sistema laterale - vasca-doccia**  
*lateral system - bathtub-shower*

**eclettico -pluvio appoggio**  
*eclettico - pluvio floor-standing*

scheda tecnica  
technical datasheet  
tarjeta técnica  
technisches Datenblatt

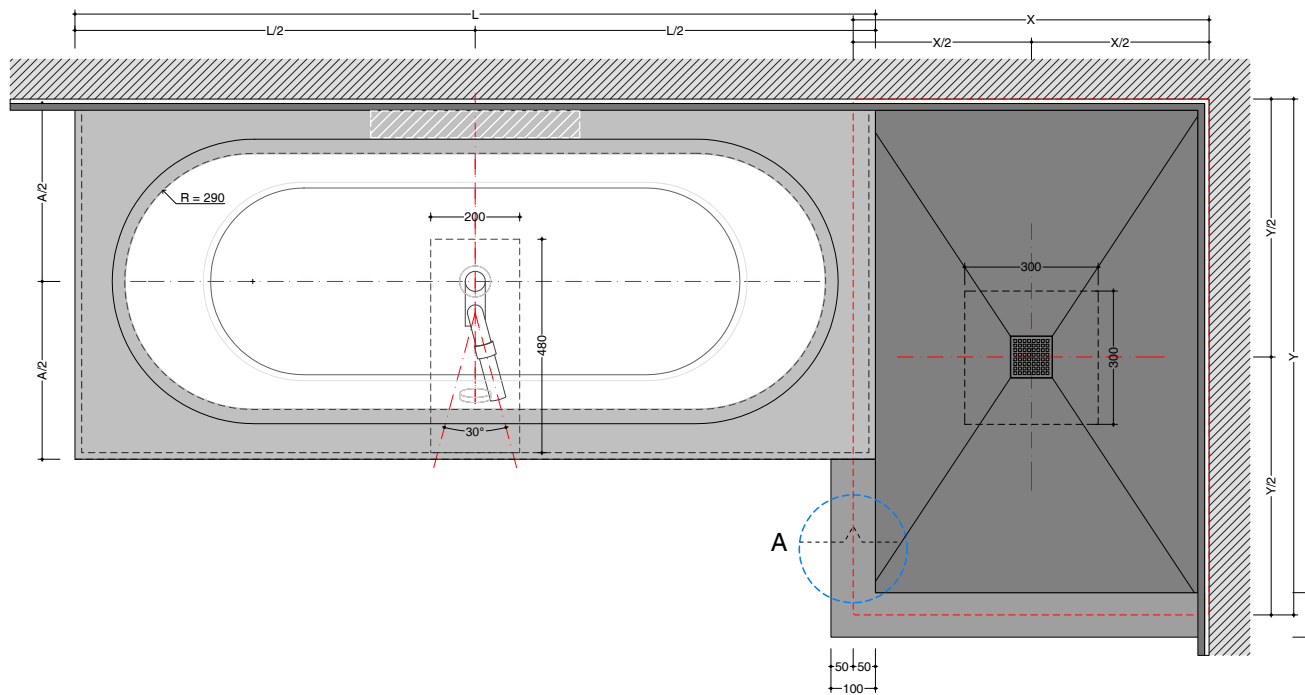

**dimensioni vasca**  
*bathtub size*

L= 170- 180 CM  
X= 170- 180 CM

A= 75- 80 CM  
Y= 75- 80 CM

**dimensioni doccia**  
*shower size*

X= da 60 a 110 CM  
X= from 60 to 110 CM

Y= da 60 a 210 CM  
Y= from 60 to 210 CM

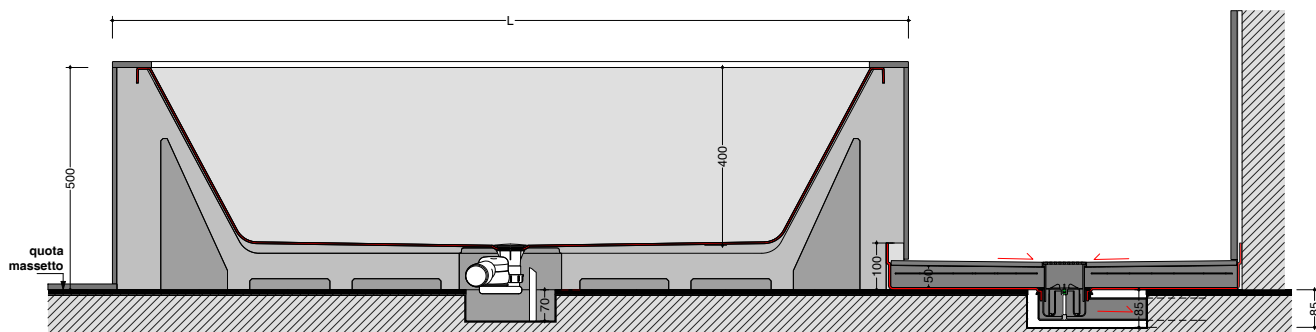

sezione\_A

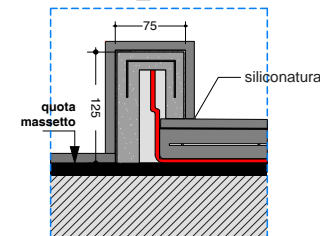

particolare\_B

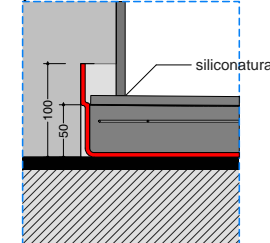

particolare\_C

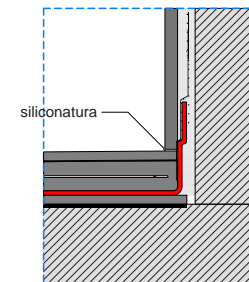

**sistema laterale - vasca-doccia**  
*lateral system - bathtub-shower*

**eclettico -pluvio semnicasso**  
*eclettico - pluvio half-recessed*

scheda tecnica  
technical datasheet  
tarjeta técnica  
technisches Datenblatt

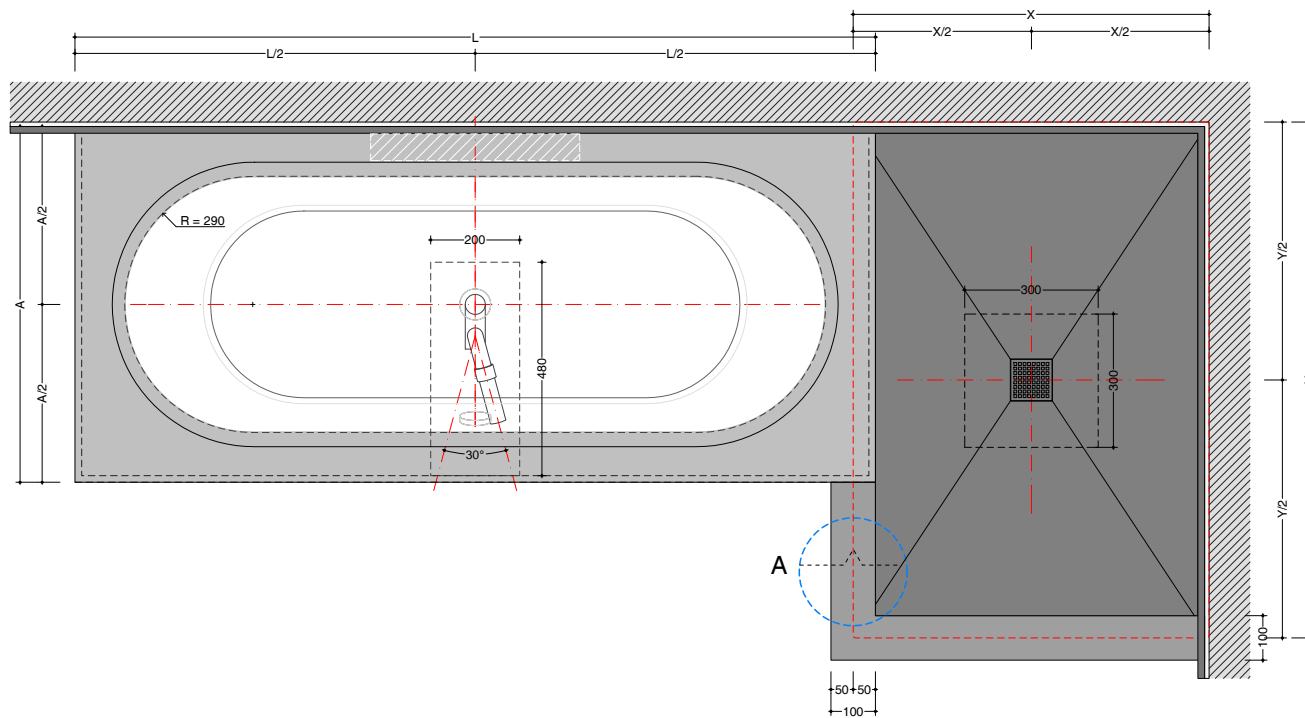

**dimensioni vasca**  
*bathtub size*

L= 170- 180 CM  
X= 170- 180 CM

A= 75- 80 CM  
Y= 75- 80 CM

**dimensioni doccia**  
*shower size*

X= da 60 a 110 CM  
X= from 60 to 110 CM

Y= da 60 a 210 CM  
Y= from 60 to 210 CM

**sezione\_A**

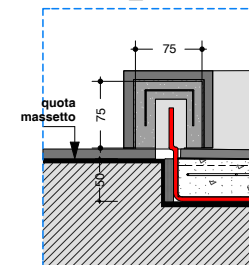

**particolare\_B**

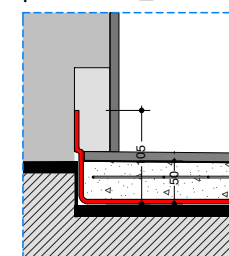

**particolare\_C**

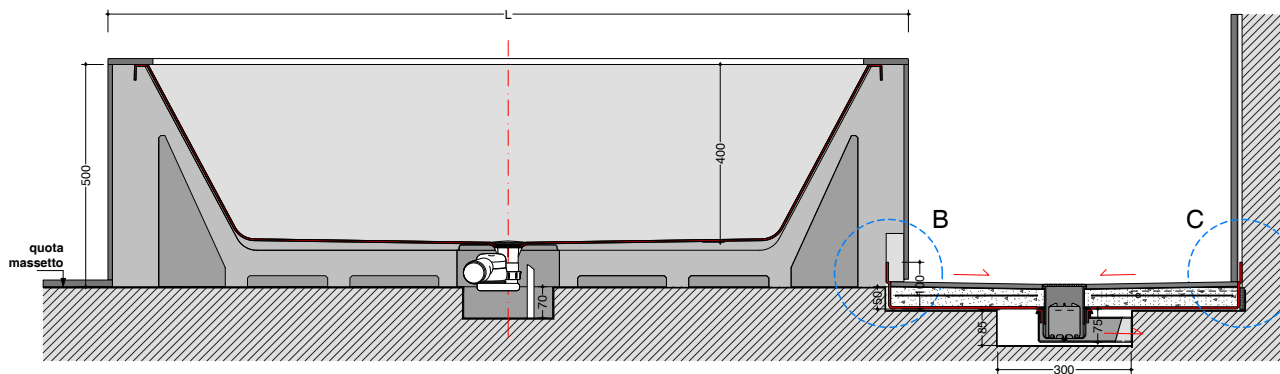
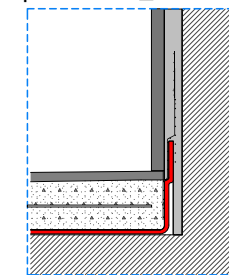

**sistema laterale - vasca-doccia**  
*lateral system - bathtub-shower*

**eclettico - slim appoggio**  
*eclettico - slim floor-standing*

**angolo**  
*corner*

scheda tecnica  
 technical datasheet  
 tarjeta técnica  
 technisches Datenblatt

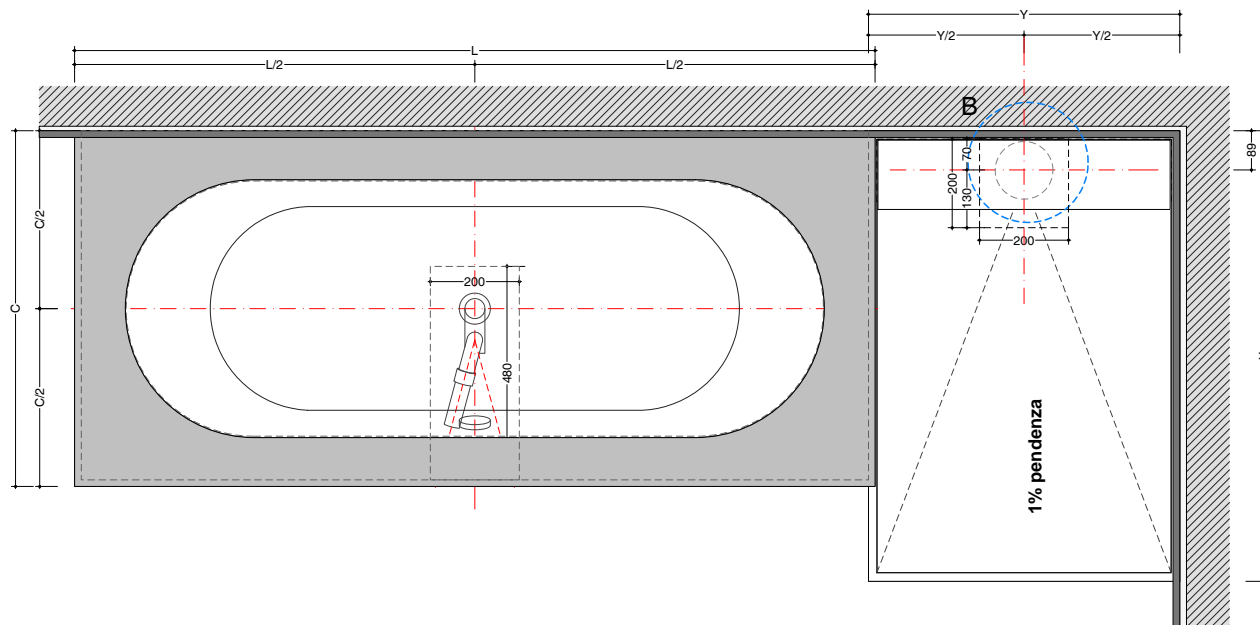

particolare\_A

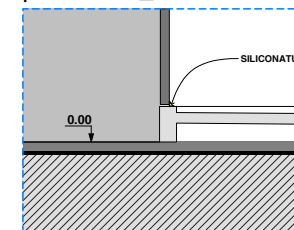

sezione\_B

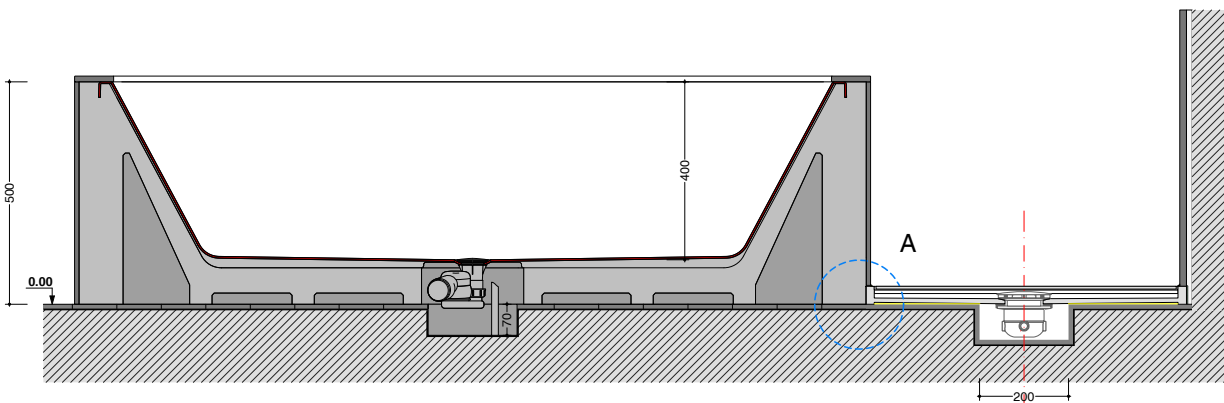
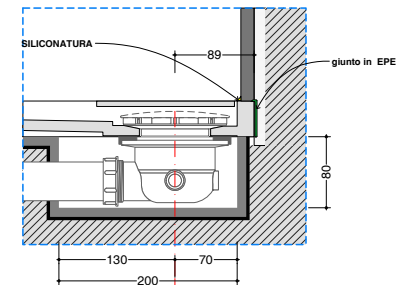

**dimensioni vasca**  
*bathtub size*

L= 170- 180 CM  
 L= 170- 180 CM

C= 75- 80 CM  
 C= 75- 80 CM

**dimensioni doccia**  
*shower size*

X= da 60 a 300 CM  
 X= from 60 to 300 CM

Y= da 70 a 150 CM  
 Y= from 70 to 150 CM

SLIM H=4 CM\_fino a 180x150  
 SLIM H=4CM\_since 180x150

SLIM H= 5 CM\_fino a 300x150 max  
 SLIM H= 5 CM\_since 300x150

**sistema laterale - vasca-doccia**  
*lateral system - bathtub-shower*

**eclettico - slim filo pavimento**  
*eclettico - slim floor-flush*

**angolo**  
*corner*

scheda tecnica  
 technical datasheet  
 tarjeta técnica  
 technisches Datenblatt

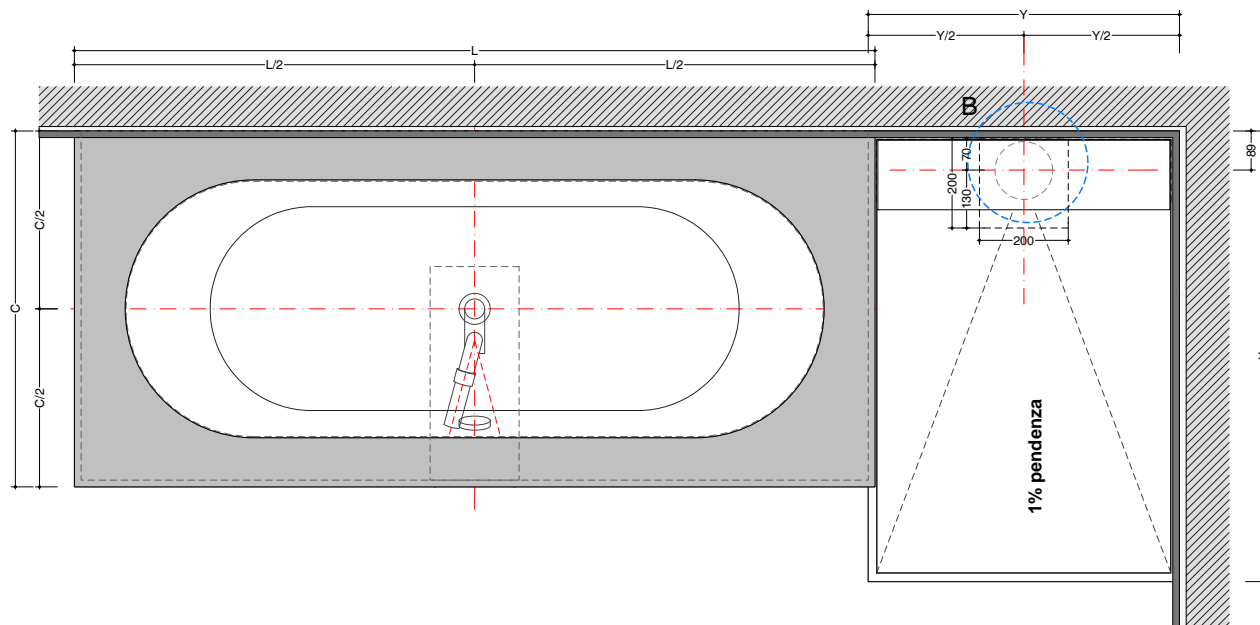

particolare\_A

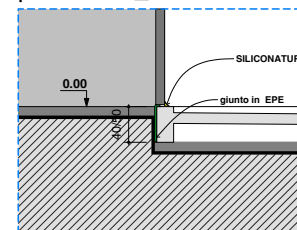

sezione\_B

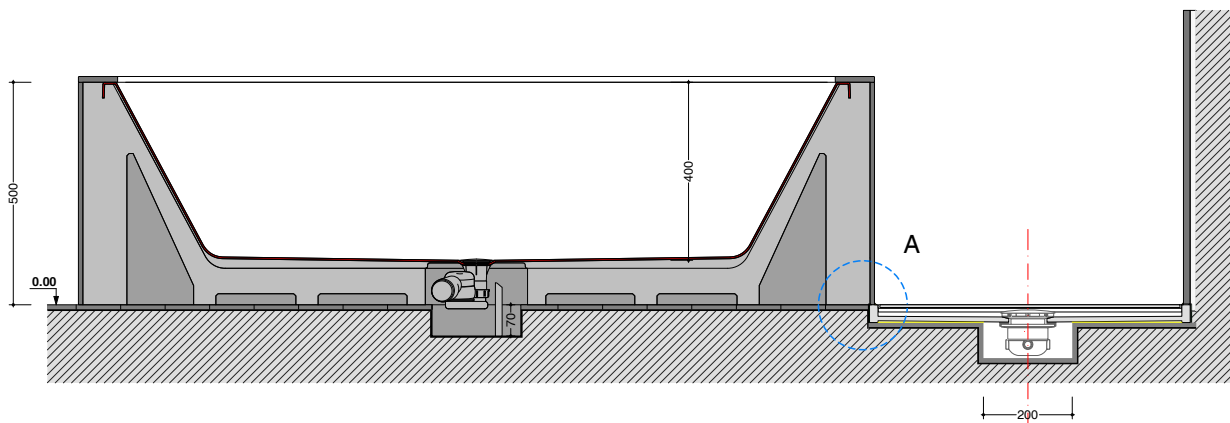
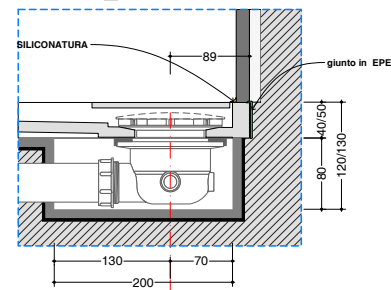

**dimensioni vasca**  
*bathtub size*

L= 170- 180 CM  
 L= 170- 180 CM

C= 75- 80 CM  
 C= 75- 80 CM

**dimensioni doccia**  
*shower size*

X= da 60 a 300 CM  
 X= from 60 to 300 CM

Y= da 70 a 150 CM  
 Y= from 70 to 150 CM

SLIM H=4 CM\_fino a 180x150  
 SLIM H=4CM\_since 180x150

SLIM H= 5 CM\_fino a 300x150 max  
 SLIM H= 5 CM\_since 300x150

**sistema laterale - vasca-doccia**  
*lateral system - bathtub-shower*

**eclettico - steel**  
*eclettico - steel*

**scheda tecnica**  
technical datasheet  
tarjeta técnica  
technisches Datenblatt

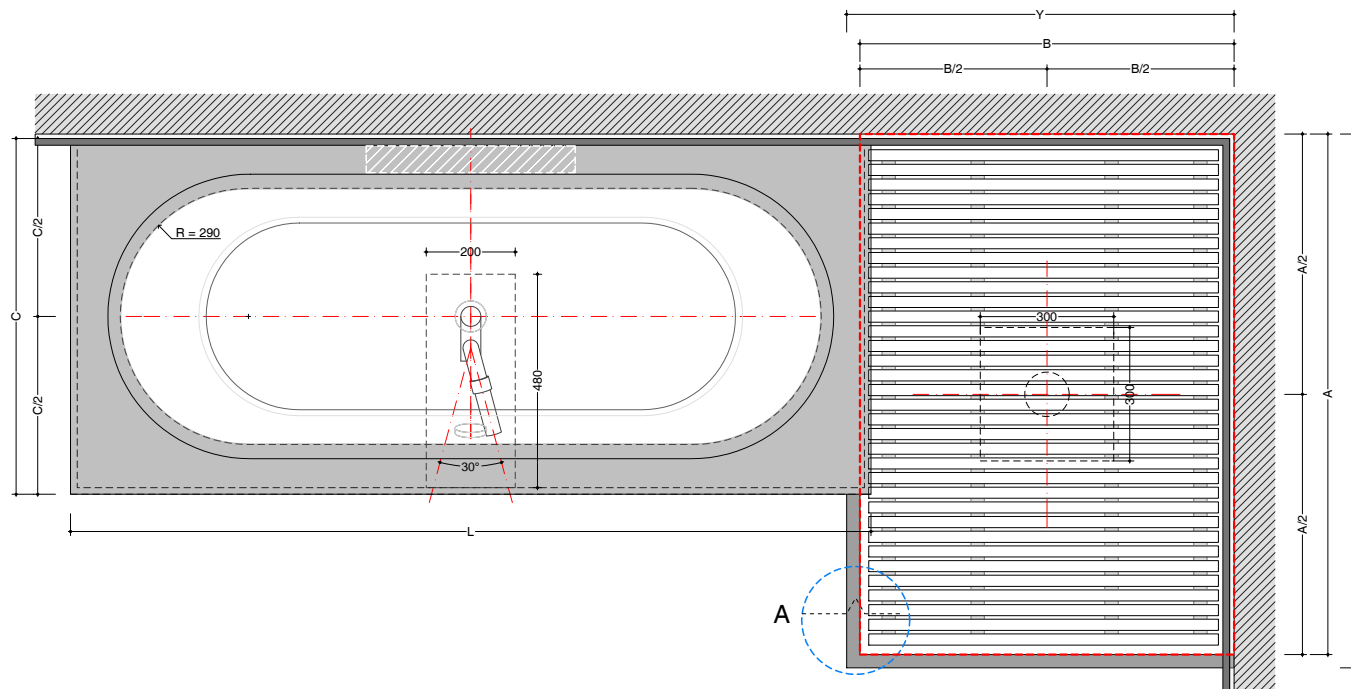

**dimensioni vasca**  
*bathtub size*

L= 170- 180 CM  
L= 170- 180 CM

C= 75- 80 CM  
C= 75- 80 CM

**dimensioni doccia**  
*shower size*

X= da 60 a 210 CM  
X= from 60 to 210 CM

Y= da 60 a 110 CM  
Y= from 60 to 110 CM

B= Y-3 CM  
A= X-3 CM

sezione\_A

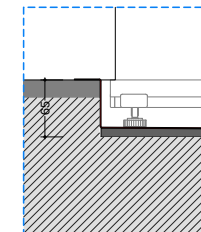

particolare\_B

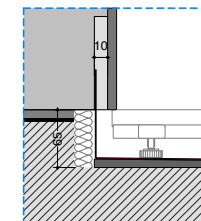

particolare\_C

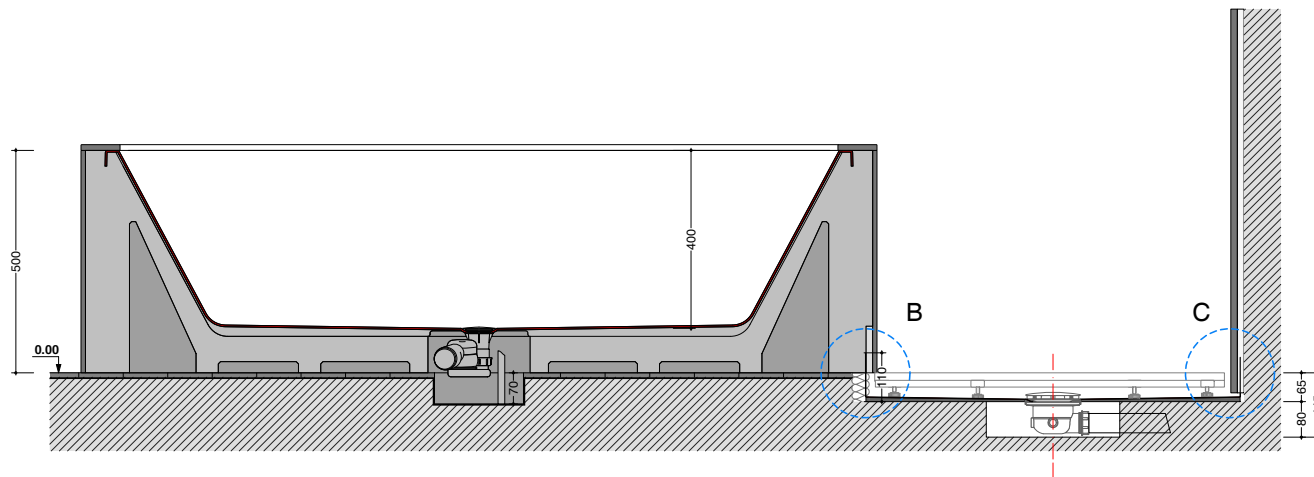
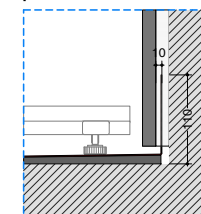



**sistema laterale - vasca-doccia**  
*lateral system - bathtub-shower*

**street - basic shower**  
*street - basic shower*

**angolo**  
*corner*

scheda tecnica  
 technical datasheet  
 tarjeta técnica  
 technisches Datenblatt

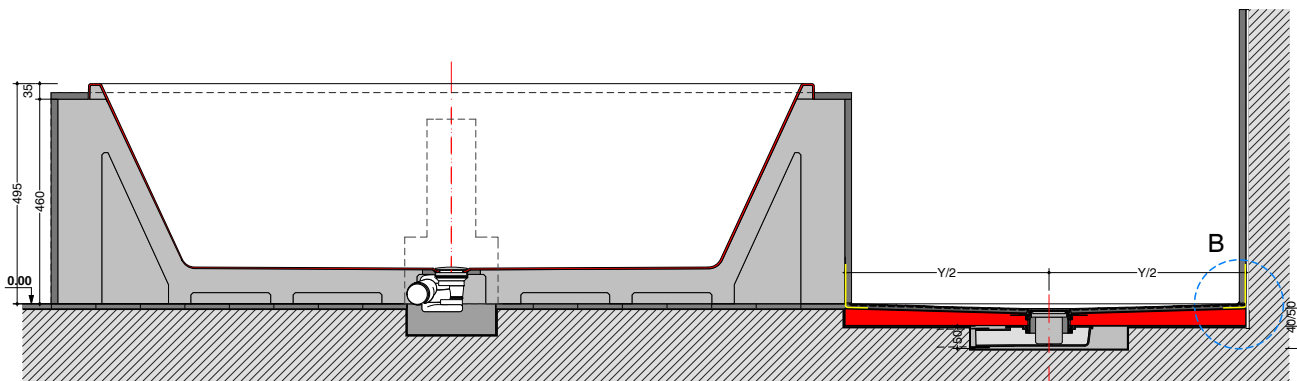
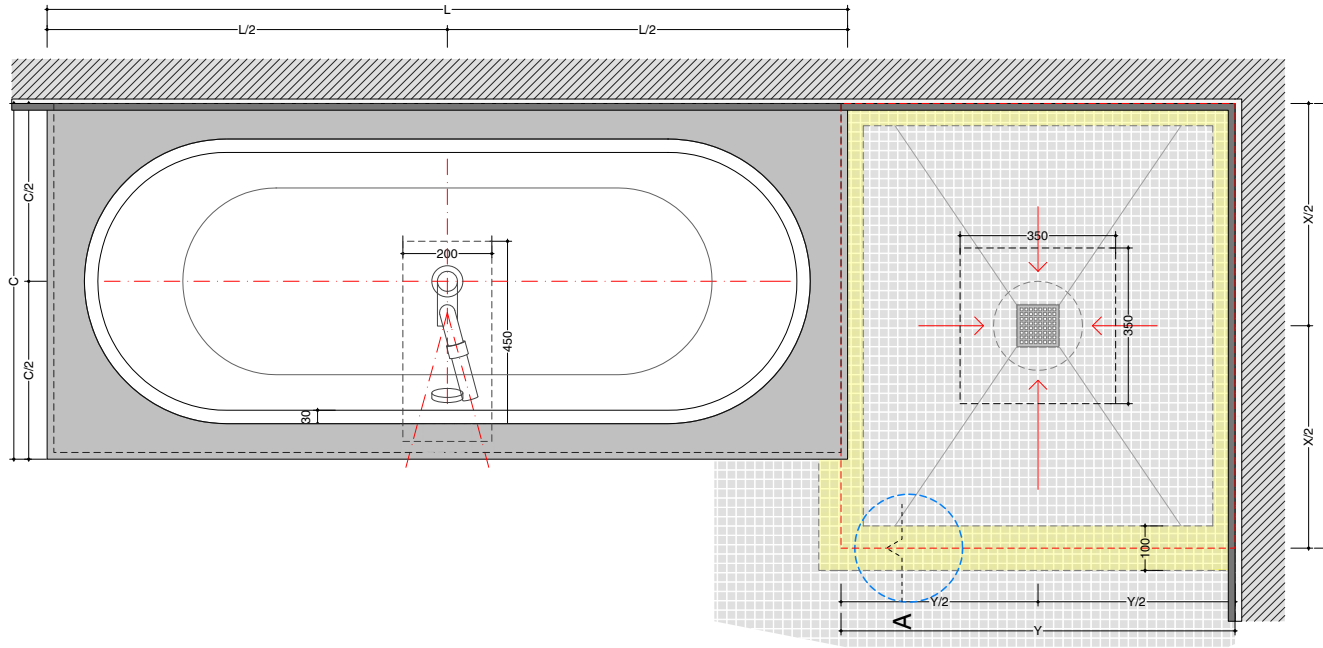

sezione\_A

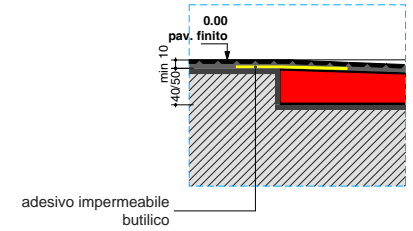

particolare\_B

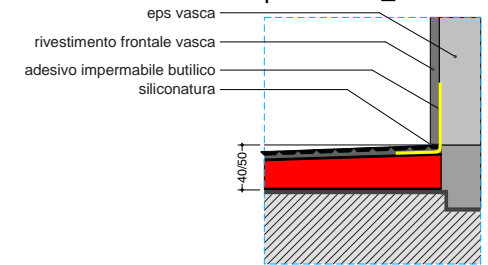

**IMPORTANTE**

disporre il nastro adesivo impermeabile lungo i bordi del piatto doccia e in corrispondenza delle pareti.  
 Bisogna considerare parete anche il bordo verticale vasca in corrispondenza della doccia (vedi particolare B)

**dimensioni vasca**  
*bathtub size*

L= 180- 190- 200 CM  
 L= 180- 190- 200 CM

C= 80- 90- 100 CM  
 C= 80- 90- 100 CM

**dimensioni doccia**  
*shower size*

X= 100/ 140/ 180/ 220 CM  
 X= 100/ 140/ 180/ 220 CM

Y= 80/120 CM  
 Y= 80/120 CM

**sistema laterale - vasca-doccia**  
*lateral system - bathtub-shower*

**eclettico - less**  
*eclettico - less*

**angolo**  
*corner*

**scheda tecnica**  
technical datasheet  
tarjeta técnica  
technisches Datenblatt

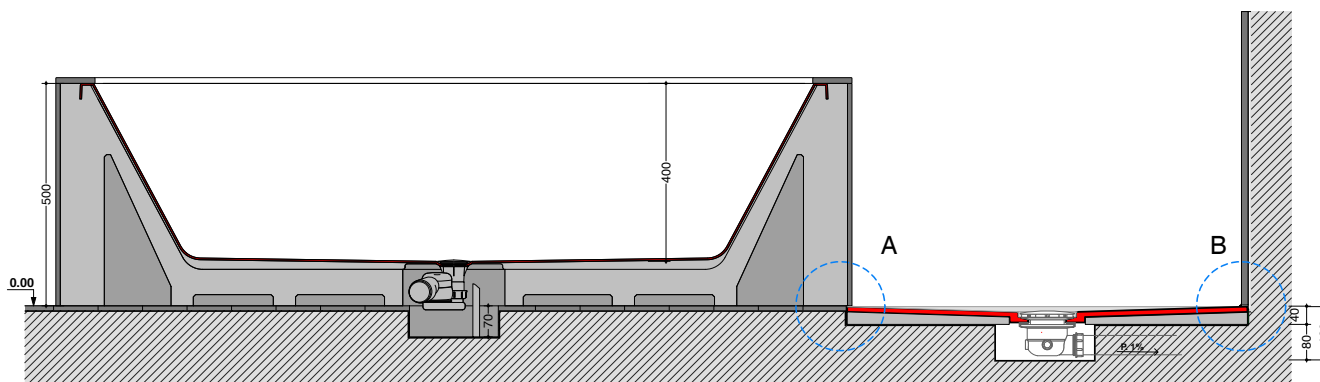
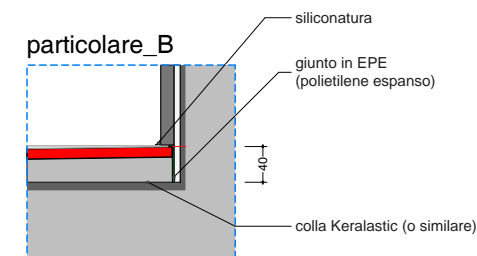
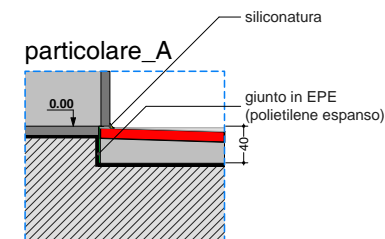
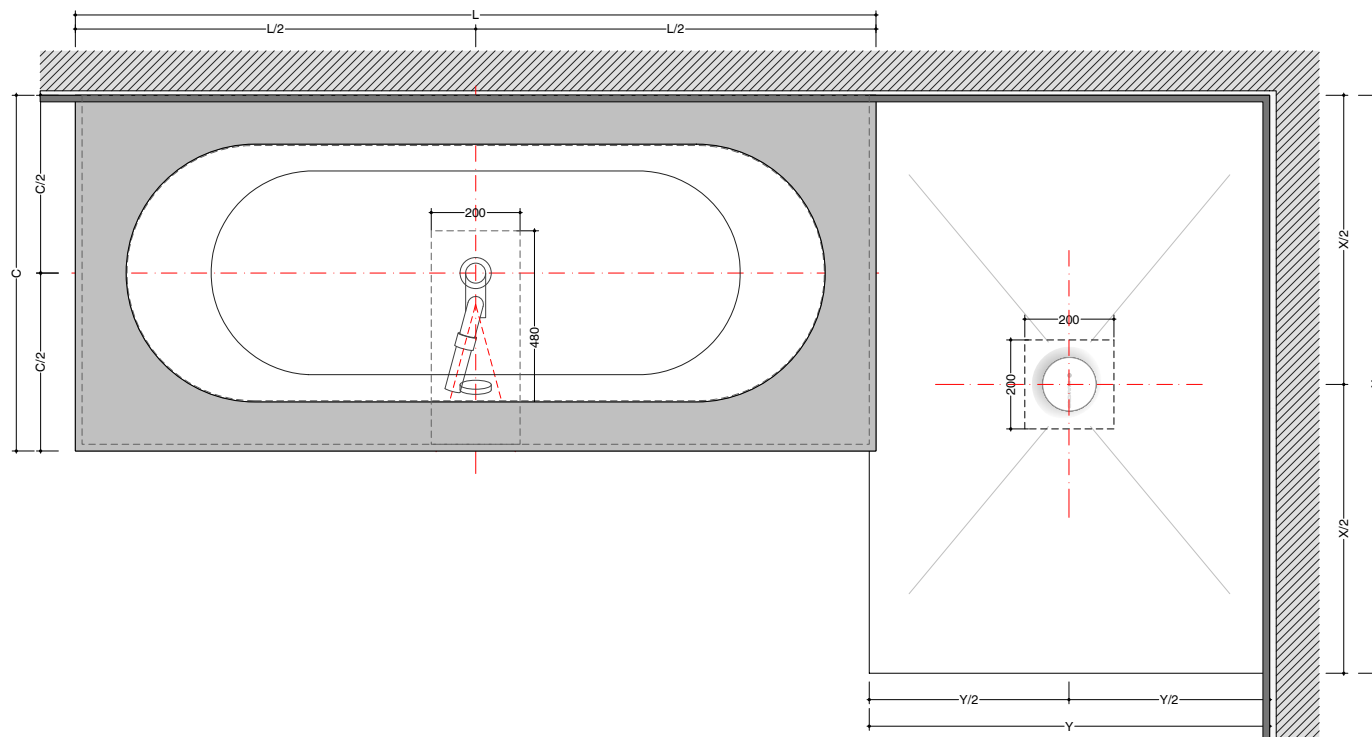

**dimensioni vasca**  
*bathtub size*

**L= 170- 180 CM**  
*L= 170- 180 CM*

**C= 75- 80 CM**  
*C= 75- 80 CM*

**dimensioni doccia**  
*shower size*

**X= da 80 a 180 CM**  
*X= from 80 to 180 CM*

**Y= 75/90 CM**  
*Y= 75/90 CM*

**sistema laterale - vasca-doccia**  
*lateral system - bathtub-shower*

**street -pluvio appoggio**  
*street- pluvio floor- standing*

scheda tecnica  
 technical datasheet  
 tarjeta técnica  
 technisches Datenblatt

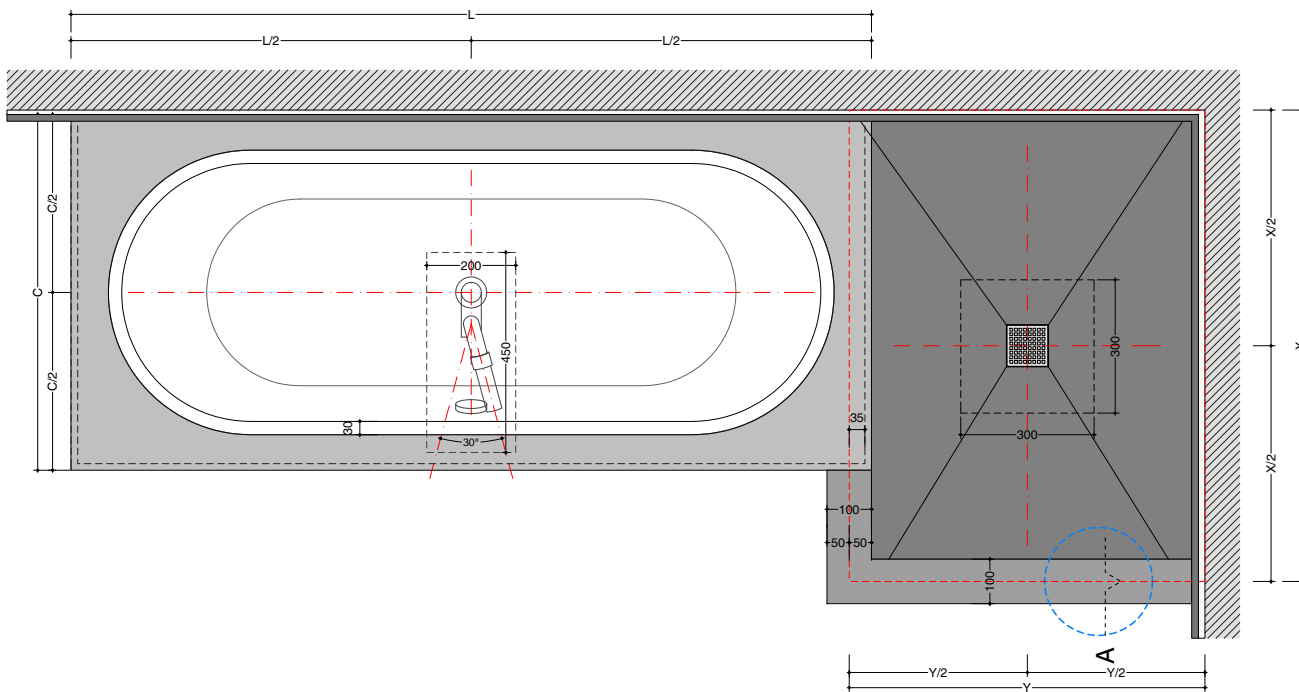

sezione\_A

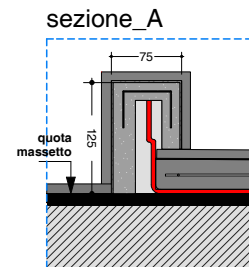

particolare\_B

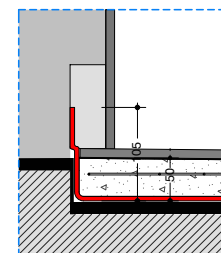

particolare\_C

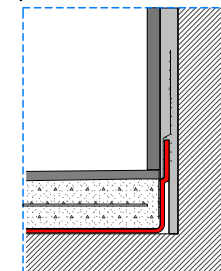

**dimensioni vasca**  
*bathtub size*

L= 180- 190- 200 CM  
 X= 180- 190- 200 CM

A= 80- 90- 100 CM  
 Y= 80- 90- 100 CM

**dimensioni doccia**  
*shower size*

X= da 60 a 110 CM  
 X= from 60 to 110 CM

Y= da 60 a 210 CM  
 Y= from 60 to 210 CM

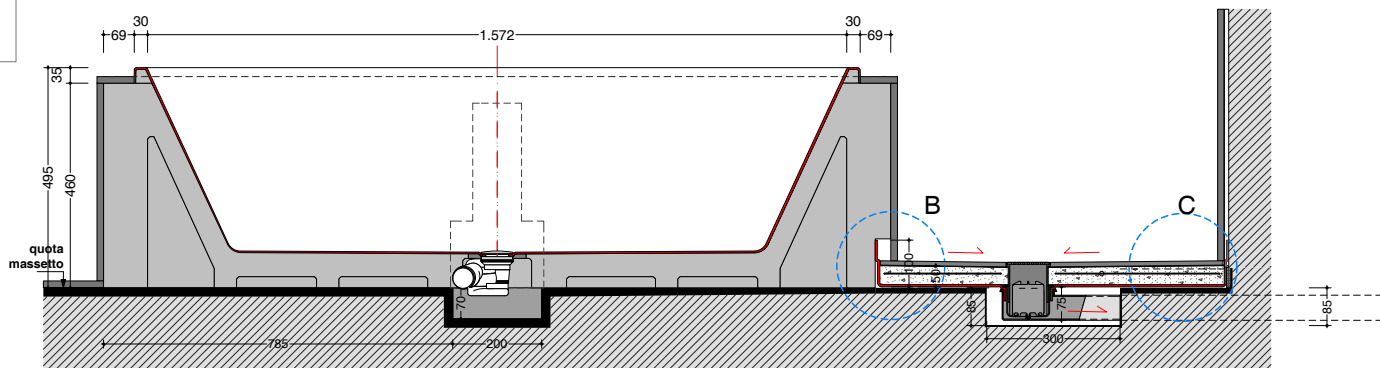

**sistema laterale - vasca-doccia**  
*lateral system - bathtub- shower*

**street -pluvio semnicasso**  
*street- pluvio half-recessed*

scheda tecnica  
 technical datasheet  
 tarjeta técnica  
 technisches Datenblatt

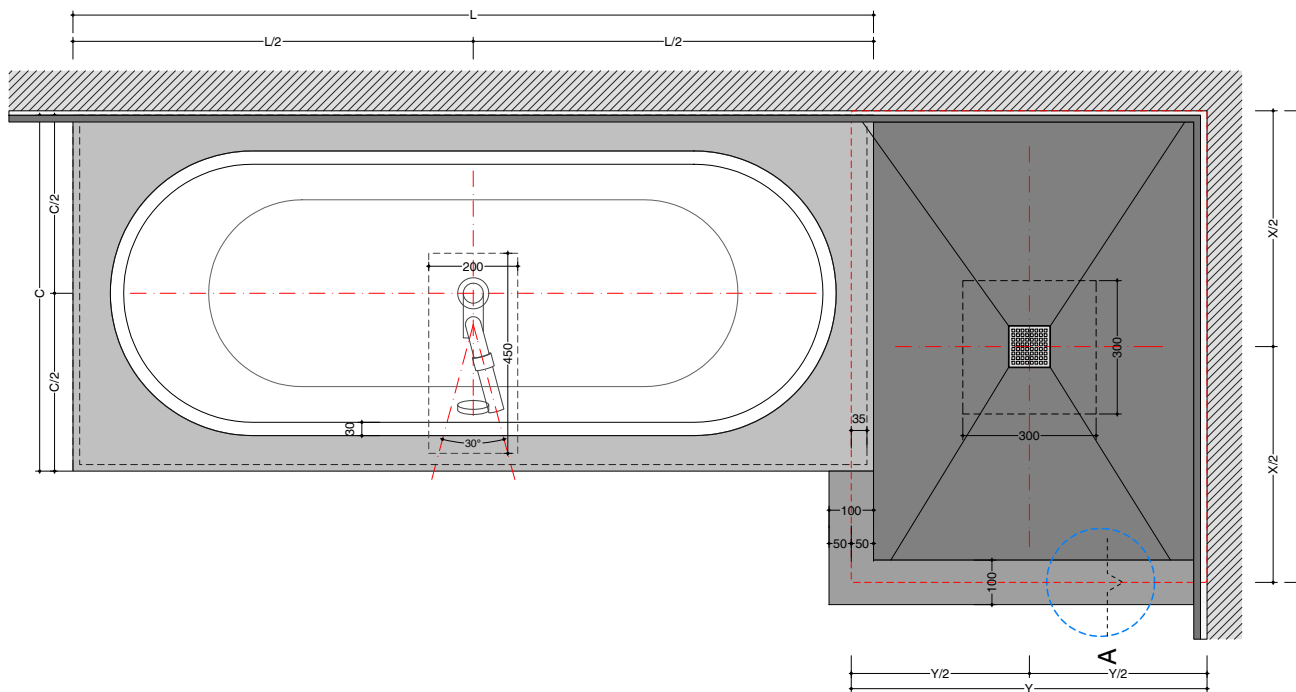

sezione\_A

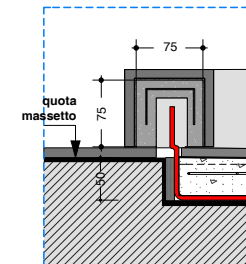

particolare\_B

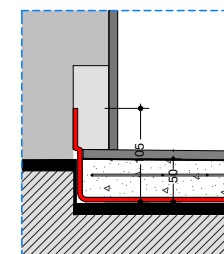

particolare\_C

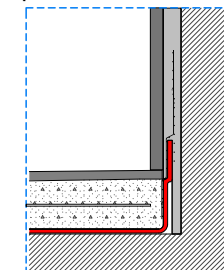

**dimensioni vasca**  
*bathtub size*

L= 180- 190- 200 CM  
 X= 180- 190- 200 CM

A= 80- 90- 100 CM  
 Y= 80- 90- 100 CM

**dimensioni doccia**  
*shower size*

X= da 60 a 110 CM  
 X= from 60 to 110 CM

Y= da 60 a 210 CM  
 Y= from 60 to 210 CM

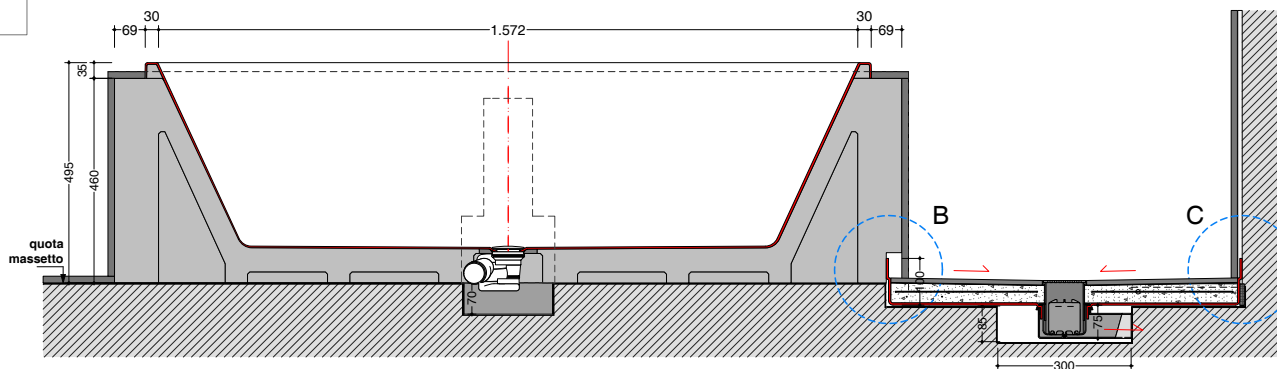

**sistema laterale - vasca-doccia**  
*lateral system - bathtub-shower*

**street - slim appoggio**  
*street - slim floor-standing*

**angolo**  
*corner*

scheda tecnica  
 technical datasheet  
 tarjeta técnica  
 technisches Datenblatt

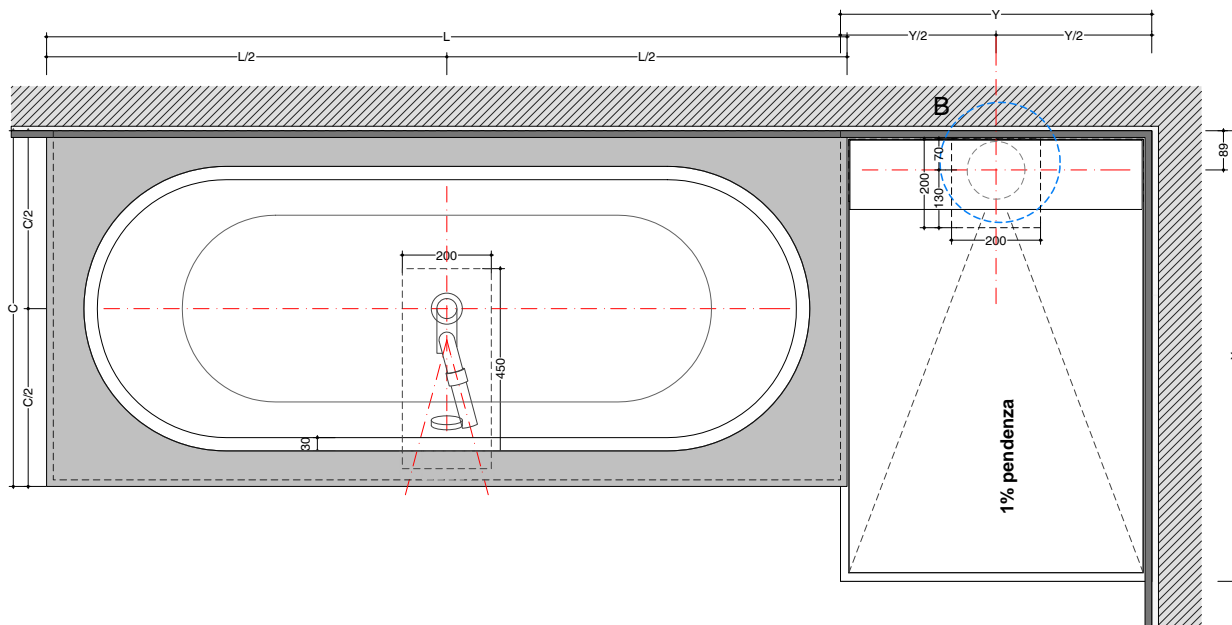

particolare\_A

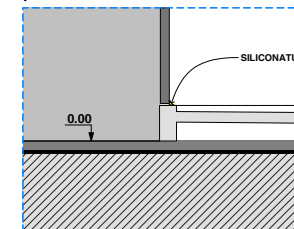

sezione\_B

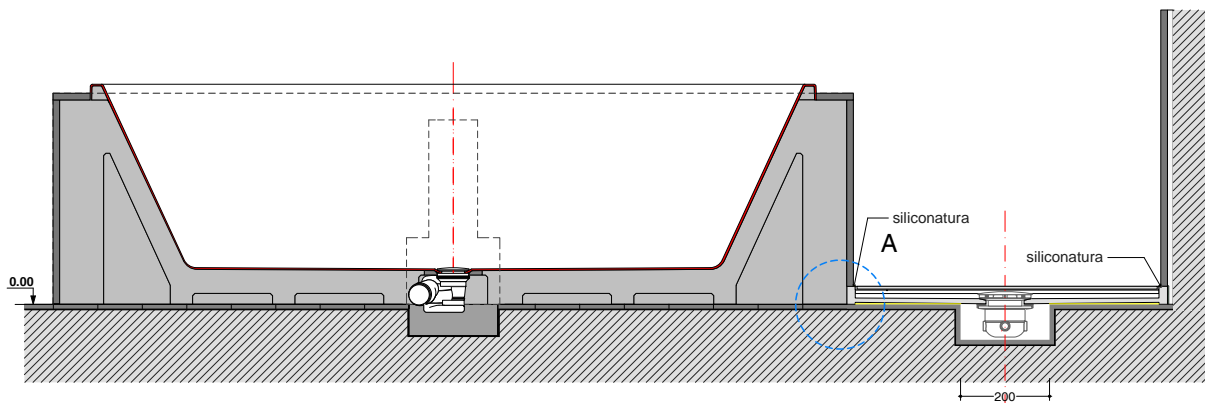
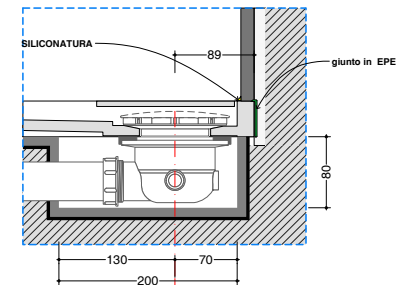

**dimensioni vasca**  
*bathtub size*

L= 180- 190- 200 CM  
 L= 180- 190- 200 CM

C= 80- 90- 100 CM  
 C= 80- 90- 100 CM

**dimensioni doccia**  
*shower size*

X= da 60 a 300 CM  
 X= from 60 to 300 CM

Y= da 70 a 150 CM  
 Y= from 70 to 150 CM

SLIM H=4 CM\_fino a 180x150  
 SLIM H=4CM\_since 180x150

SLIM H= 5 CM\_fino a 300x150 max  
 SLIM H= 5 CM\_since 300x150

**sistema laterale - vasca-doccia**  
*lateral system - bathtub-shower*

**street - slim filo pavimento**  
*street - slim floor-flush*

**angolo**  
*corner*

scheda tecnica  
 technical datasheet  
 tarjeta técnica  
 technisches Datenblatt

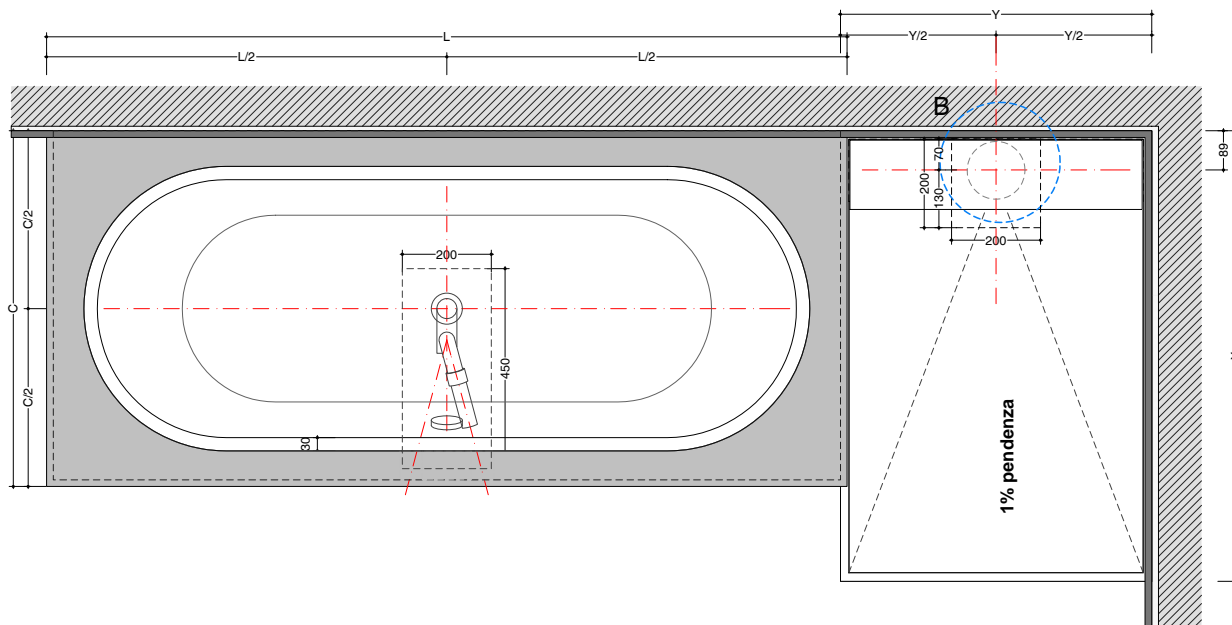

particolare\_A

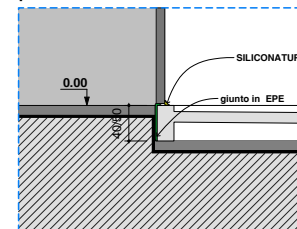

sezione\_B

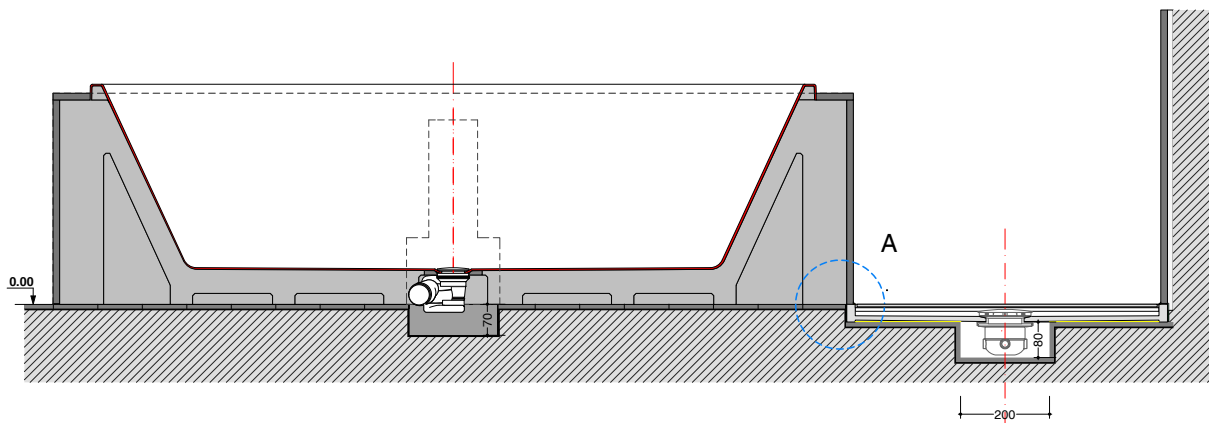
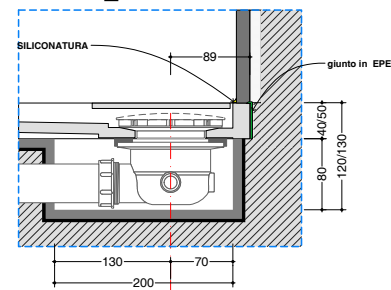

**dimensioni vasca**  
*bathtub size*

L= 180- 190- 200 CM  
 L= 180- 190- 200 CM

C= 80- 90- 100 CM  
 C= 80- 90- 100 CM

**dimensioni doccia**  
*shower size*

X= da 60 a 300 CM  
 X= from 60 to 300 CM

Y= da 70 a 150 CM  
 Y= from 70 to 150 CM

SLIM H=4 CM\_fino a 180x150  
 SLIM H=4CM\_since 180x150

SLIM H= 5 CM\_fino a 300x150 max  
 SLIM H= 5 CM\_since 300x150

**sistema laterale - vasca-doccia**  
*lateral system - bathtub-shower*

**street - steel**  
*street - steel*

**scheda tecnica**  
technical datasheet  
tarjeta técnica  
technisches Datenblatt

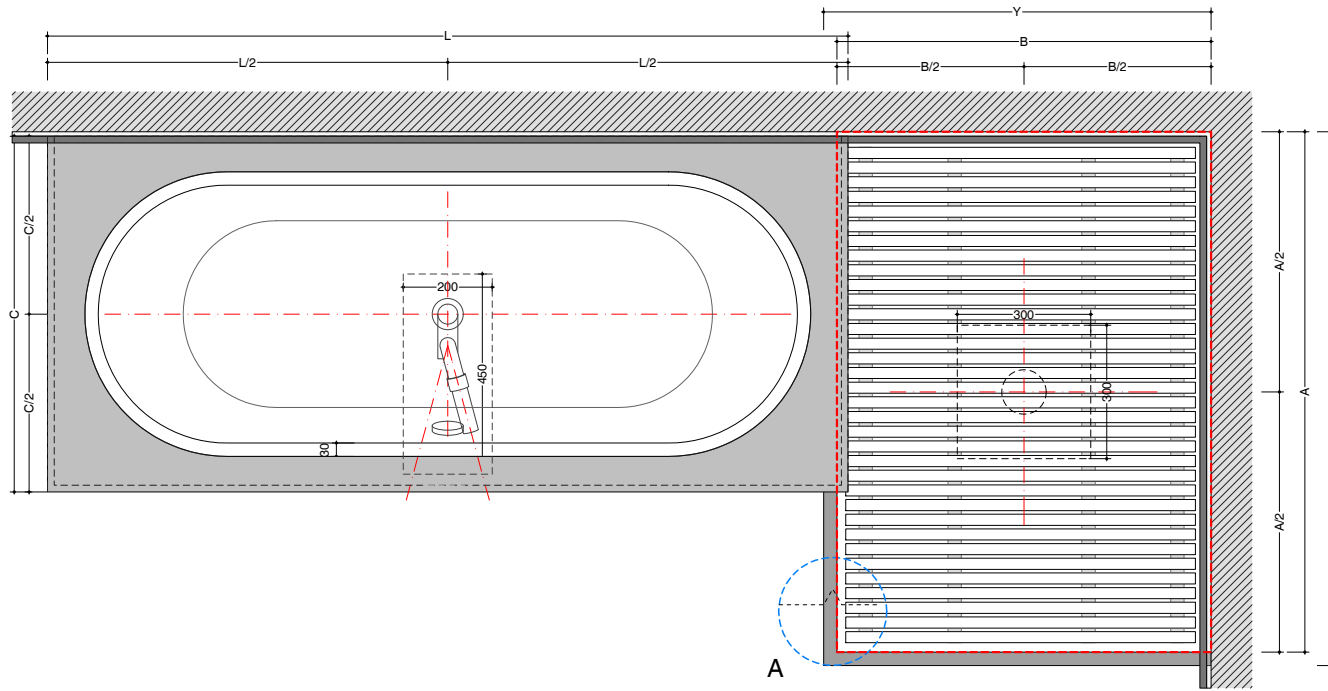

**dimensioni vasca**  
*bathtub size*

L= 170- 180 CM  
L= 170- 180 CM

C= 75- 80 CM  
C= 75- 80 CM

**dimensioni doccia**  
*shower size*

X= da 60 a 210 CM  
X= from 60 to 210 CM

Y= da 60 a 110 CM  
Y= from 60 to 110 CM

B= Y-3 CM  
A= X-3 CM

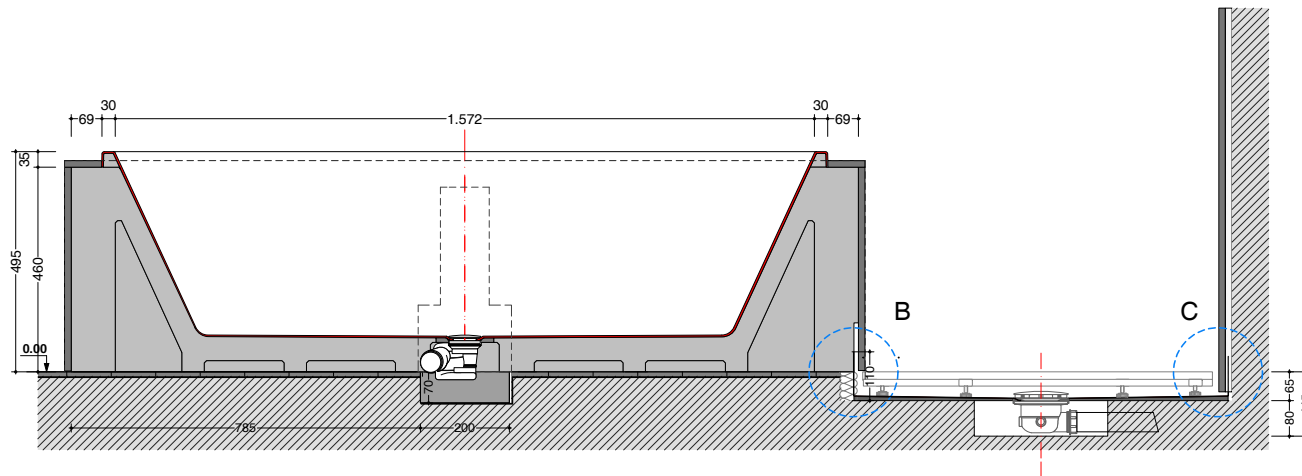

sezione\_A

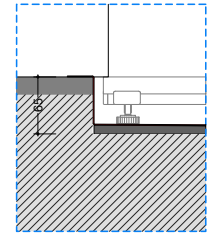

particolare\_B

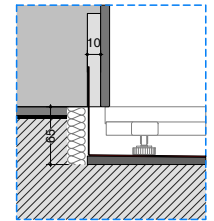

particolare\_C

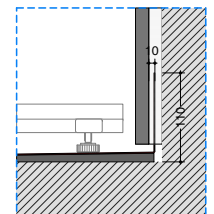

**sistema laterale - vasca-doccia**  
*lateral system - bathtub-shower*

**wave -pluvio semnicasso**  
*wave - pluvio half-recessed*

scheda tecnica  
technical datasheet  
tarjeta técnica  
technisches Datenblatt

U.WOO.040.160.AL

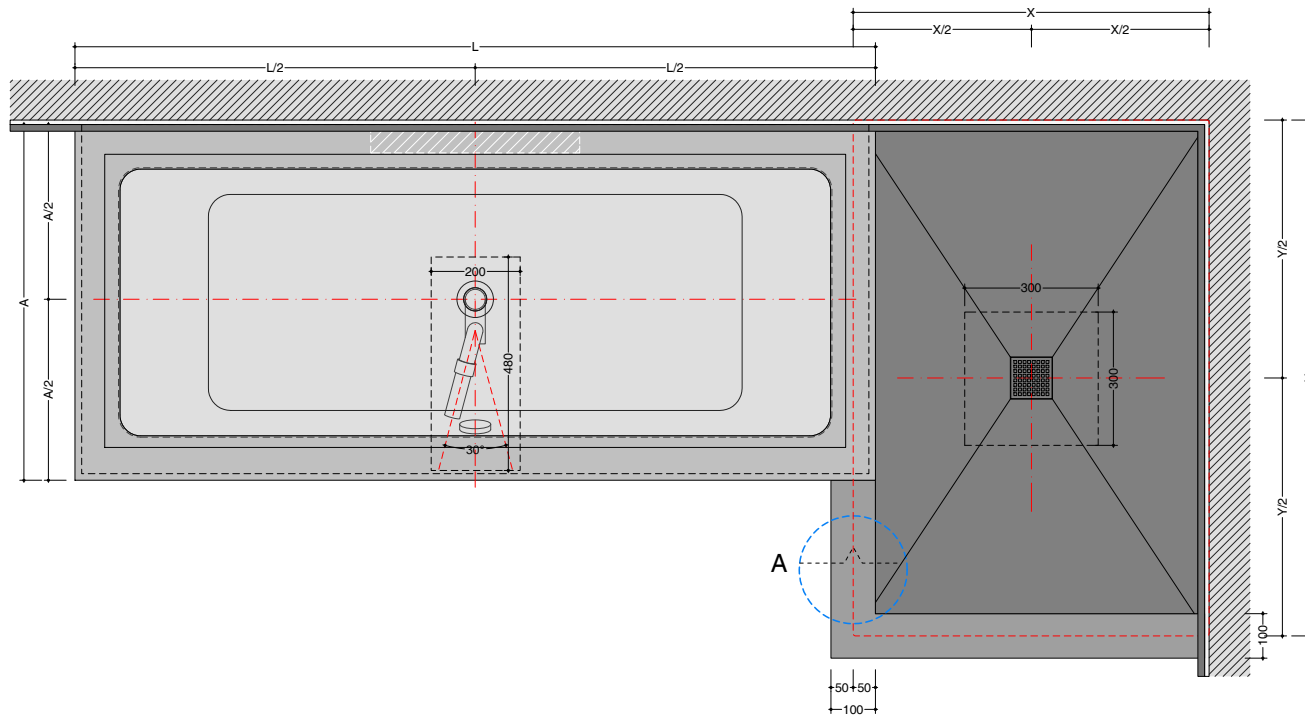

sezione\_A

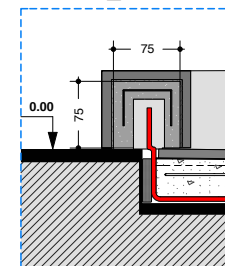

particolare\_B

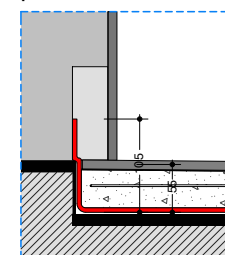

**dimensioni vasca**  
*bathtub size*

L= 170- 180- 200 CM  
X= 170- 180- 200 CM

A= 75- 80- 105 CM  
Y= 75- 80- 105 CM

**dimensioni doccia**  
*shower size*

X= da 60 a 110 CM  
X= from 60 to 110 CM

Y= da 60 a 210 CM  
Y= from 60 to 210 CM

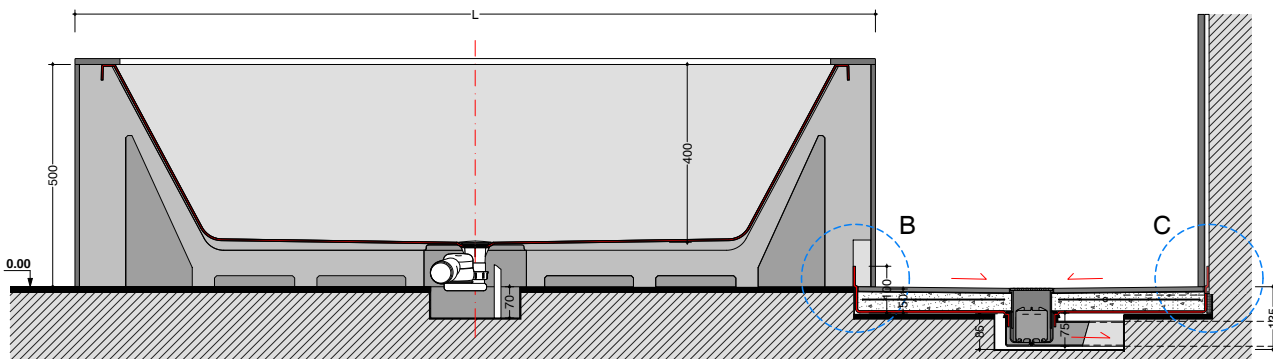

particolare\_C

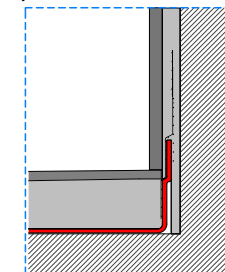



**sistema laterale - vasca-doccia**  
*lateral system - bathtub-shower*

**wave -pluvio appoggio**  
*wave - pluvio floor-standing*

scheda tecnica  
technical datasheet  
tarjeta técnica  
technisches Datenblatt

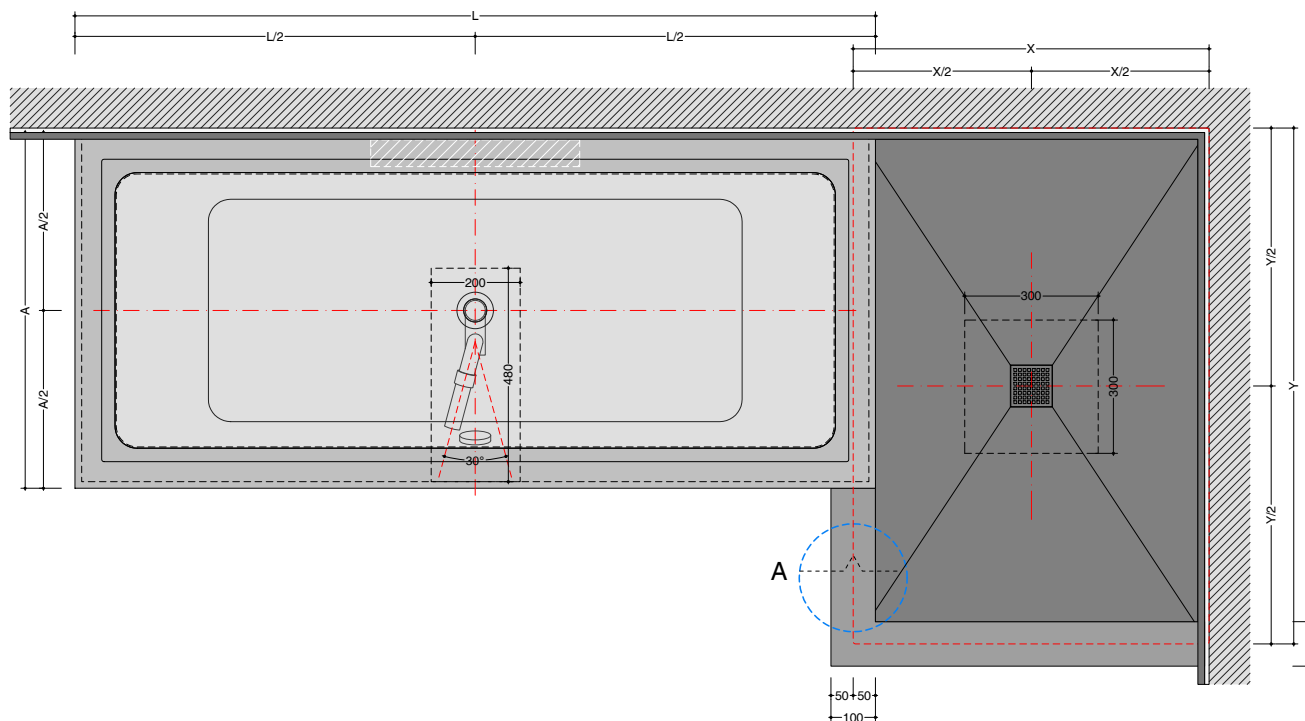

**dimensioni vasca**  
*bathtub size*

**L= 170- 180- 200 CM**  
*X= 170- 180- 200 CM*

**A= 75- 80- 105 CM**  
*Y= 75- 80- 105 CM*

**dimensioni doccia**  
*shower size*

**X= da 60 a 110 CM**  
*X= from 60 to 110 CM*

**Y= da 60 a 210 CM**  
*Y= from 60 to 210 CM*

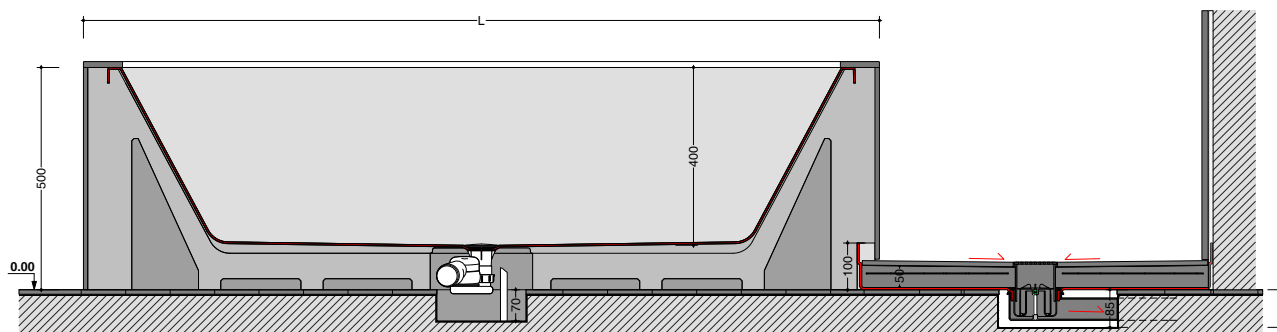

sezione\_A

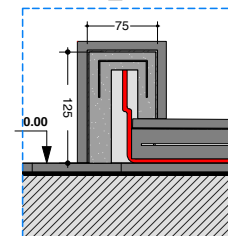

particolare\_B

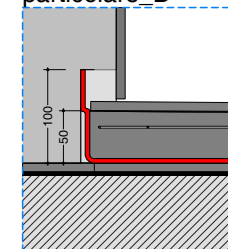

particolare\_C

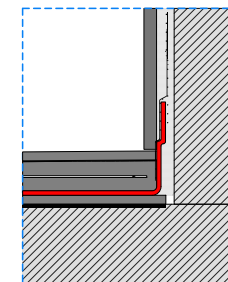

**sistema laterale - vasca-doccia**  
*lateral system - bathtub-shower*

**wave - basic shower**  
*wave - basic shower*

**angolo**  
*corner*

scheda tecnica  
 technical datasheet  
 tarjeta técnica  
 technisches Datenblatt

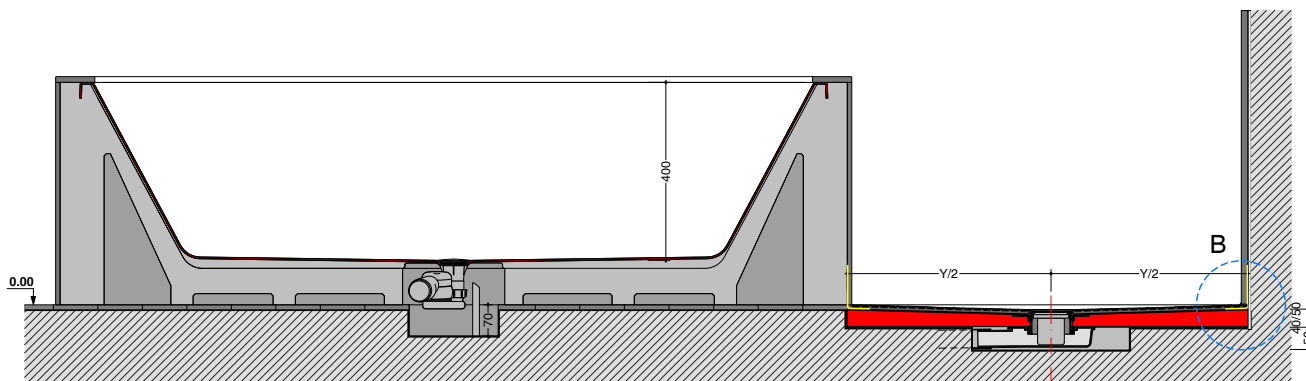
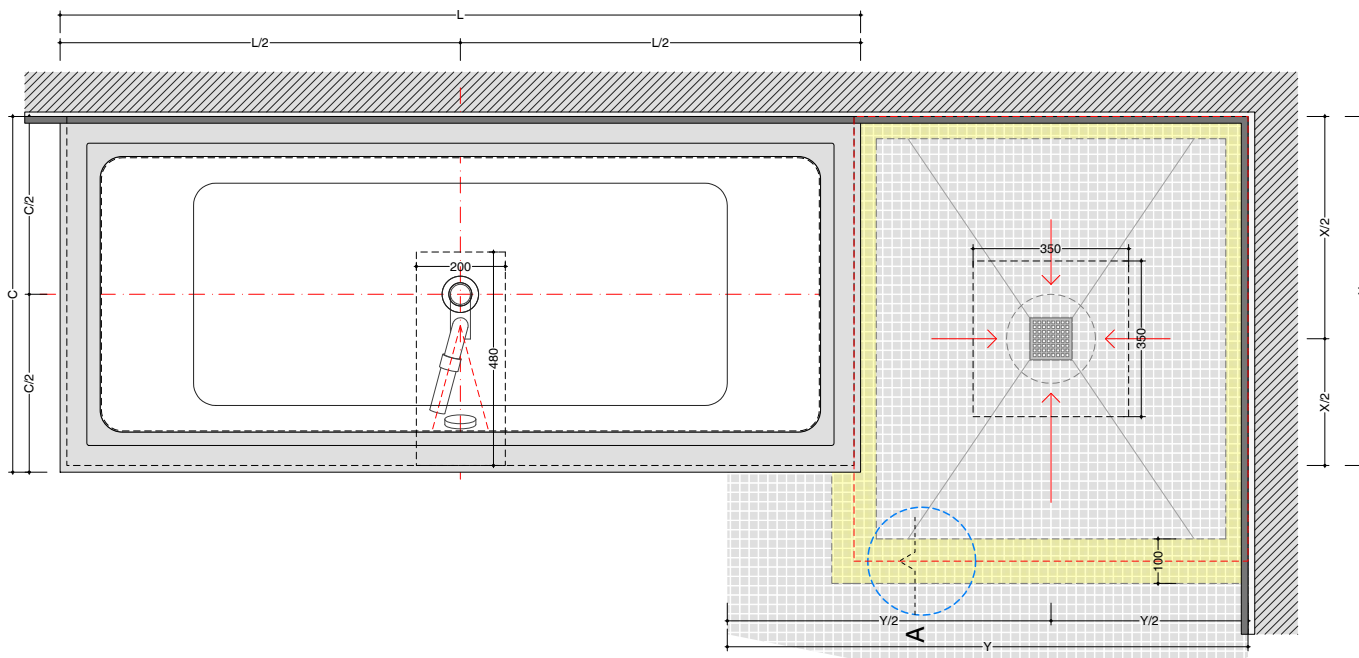

sezione\_A

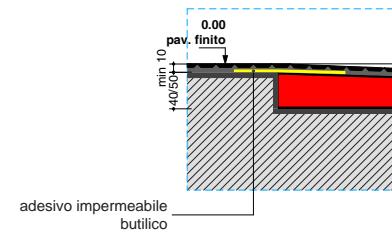

particolare\_B

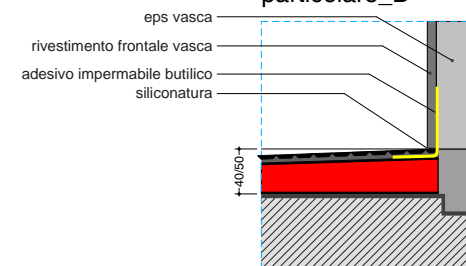

**IMPORTANTE**

disporre il nastro adesivo impermeabile lungo i bordi del piatto doccia e in corrispondenza delle pareti. Bisogna considerare parete anche il bordo verticale vasca in corrispondenza della doccia (vedi particolare B)

**dimensioni vasca**  
*bathtub size*

L= 170- 180- 200 CM  
 L= 170- 180- 200 CM

C= 75- 80- 105 CM  
 C= 75- 80- 105 CM

**dimensioni doccia**  
*shower size*

X= 100/ 140/ 180/ 220 CM  
 X= 100/ 140/ 180/ 220 CM

Y= 80/120 CM  
 Y= 80/120 CM

**sistema laterale - vasca-doccia**  
*lateral system - bathtub-shower*

**wave - less**  
*wave - less*

**angolo**  
*corner*

**scheda tecnica**  
technical datasheet  
tarjeta técnica  
technisches Datenblatt

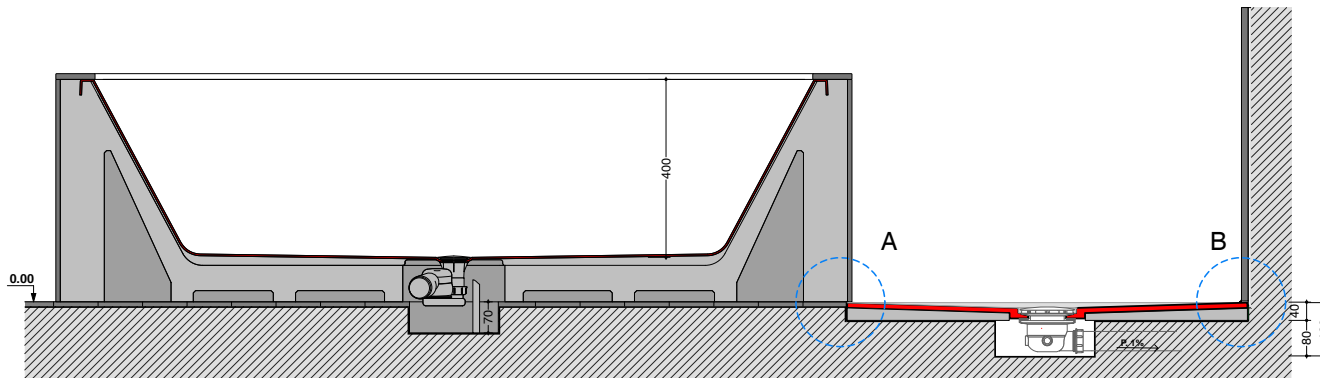
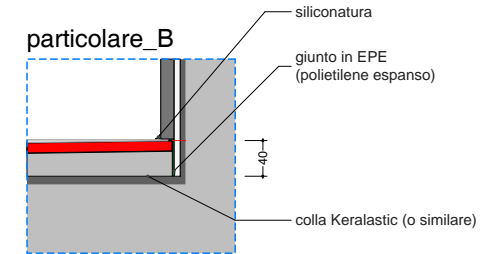
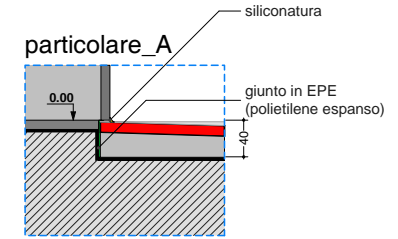
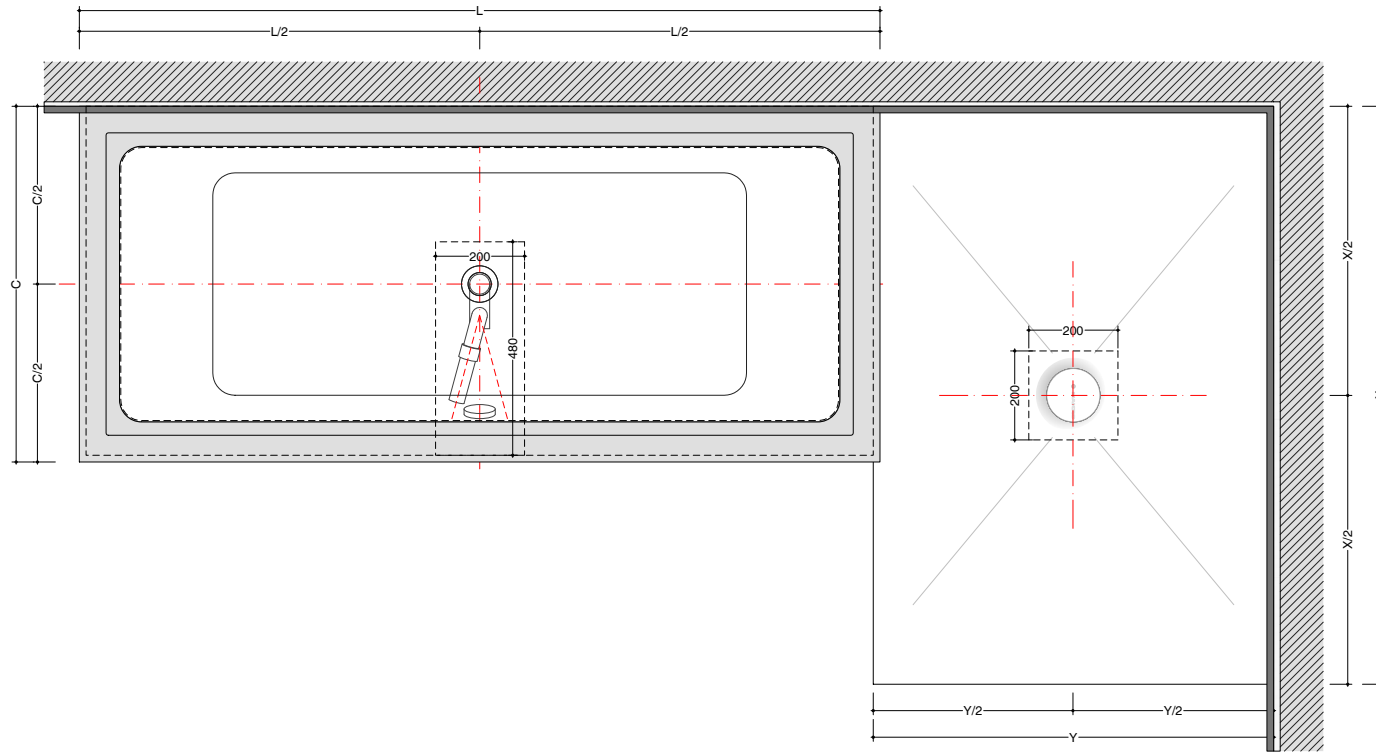

**dimensioni vasca**  
*bathtub size*

**L= 170- 180- 200 CM**  
*L= 170- 180- 200 CM*

**C= 75- 80- 105 CM**  
*C= 75- 80- 105 CM*

**dimensioni doccia**  
*shower size*

**X= da 80 a 180 CM**  
*X= from 80 to 180 CM*

**Y= 75/90 CM**  
*Y= 75/90 CM*

**sistema laterale - vasca-doccia**  
*lateral system - bathtub-shower*

**wave -pluvio appoggio**  
*wave - pluvio floor-standing*

scheda tecnica  
technical datasheet  
tarjeta técnica  
technisches Datenblatt

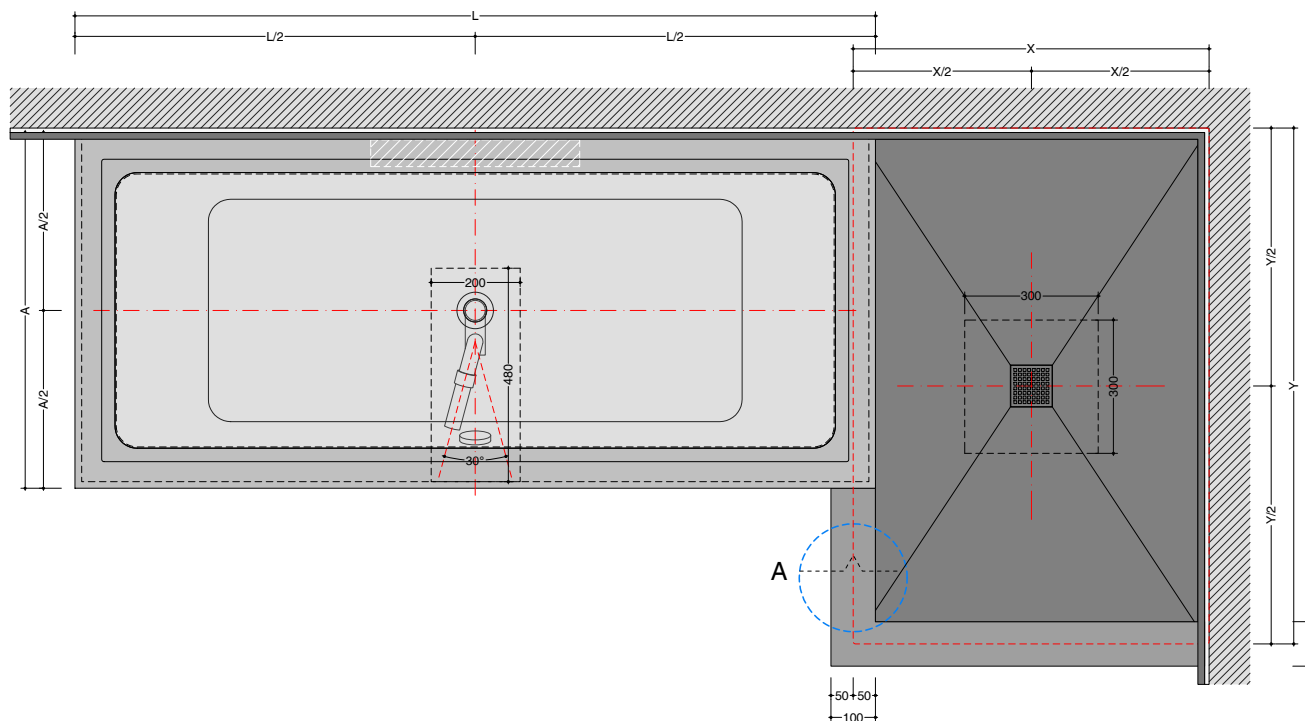

**dimensioni vasca**  
*bathtub size*

L= 170- 180- 200 CM  
X= 170- 180- 200 CM

A= 75- 80- 105 CM  
Y= 75- 80- 105 CM

**dimensioni doccia**  
*shower size*

X= da 60 a 110 CM  
X= from 60 to 110 CM

Y= da 60 a 210 CM  
Y= from 60 to 210 CM

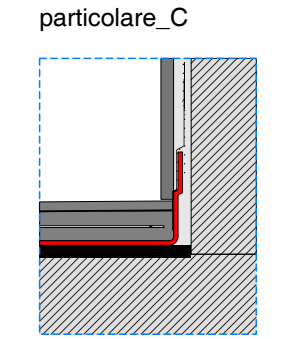
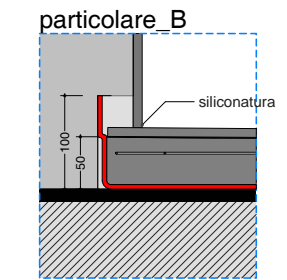
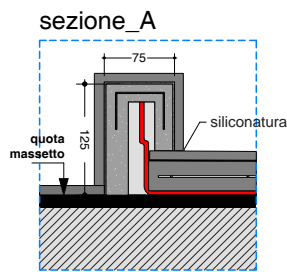
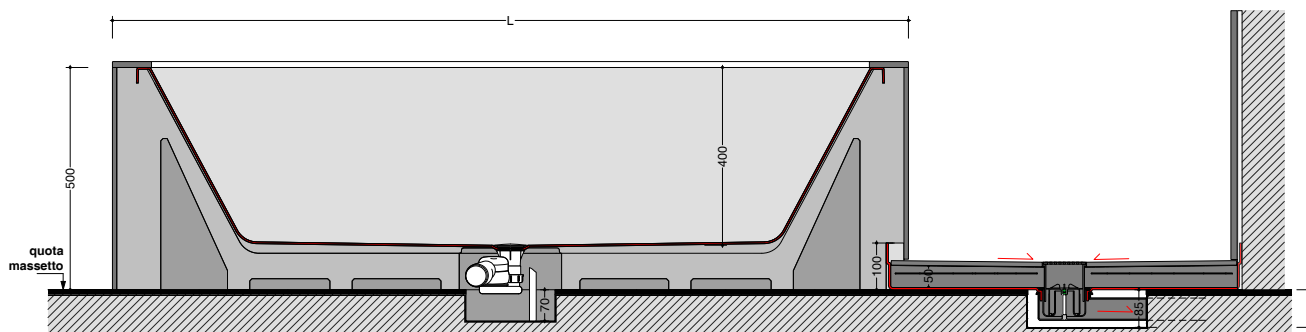

**sistema laterale - vasca-doccia**  
*lateral system - bathtub-shower*

**wave -pluvio semnicasso**  
*wave - pluvio half-recessed*

scheda tecnica  
technical datasheet  
tarjeta técnica  
technisches Datenblatt

U.WOO.040.160.AL

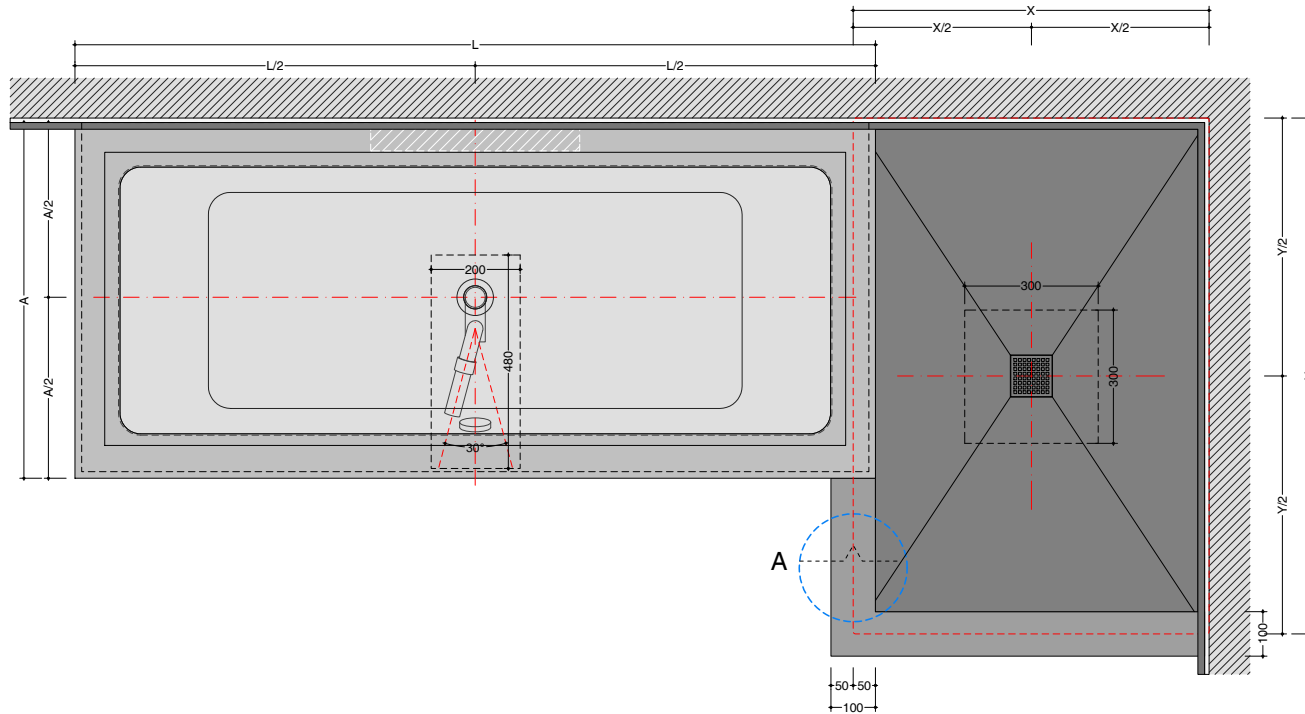

sezione\_A

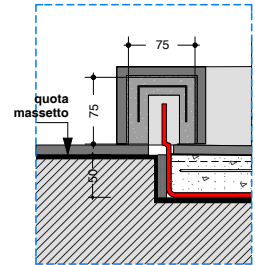

particolare\_B

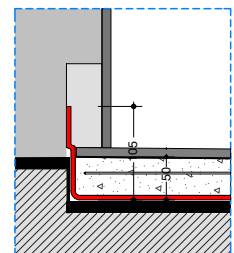

**dimensioni vasca**  
*bathtub size*

L= 170- 180- 200 CM  
X= 170- 180- 200 CM

A= 75- 80- 105 CM  
Y= 75- 80- 105 CM

**dimensioni doccia**  
*shower size*

X= da 60 a 110 CM  
X= from 60 to 110 CM

Y= da 60 a 210 CM  
Y= from 60 to 210 CM

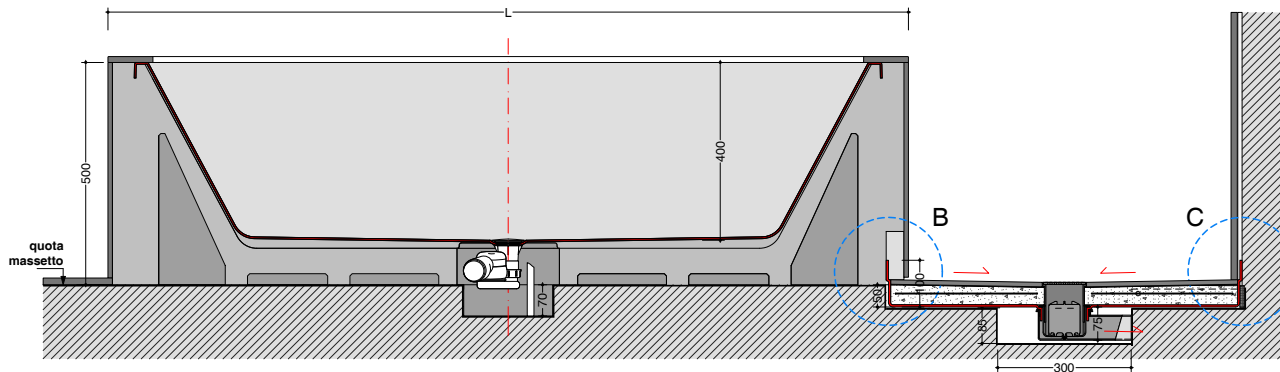

particolare\_C

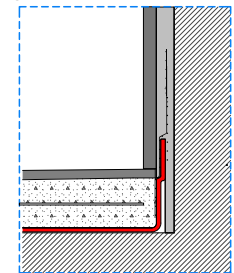

**sistema laterale - vasca-doccia**  
*lateral system - bathtub-shower*

**wave - slim appoggio**  
*wave - slim floor-standing*

**angolo**  
*corner*

scheda tecnica  
 technical datasheet  
 tarjeta técnica  
 technisches Datenblatt

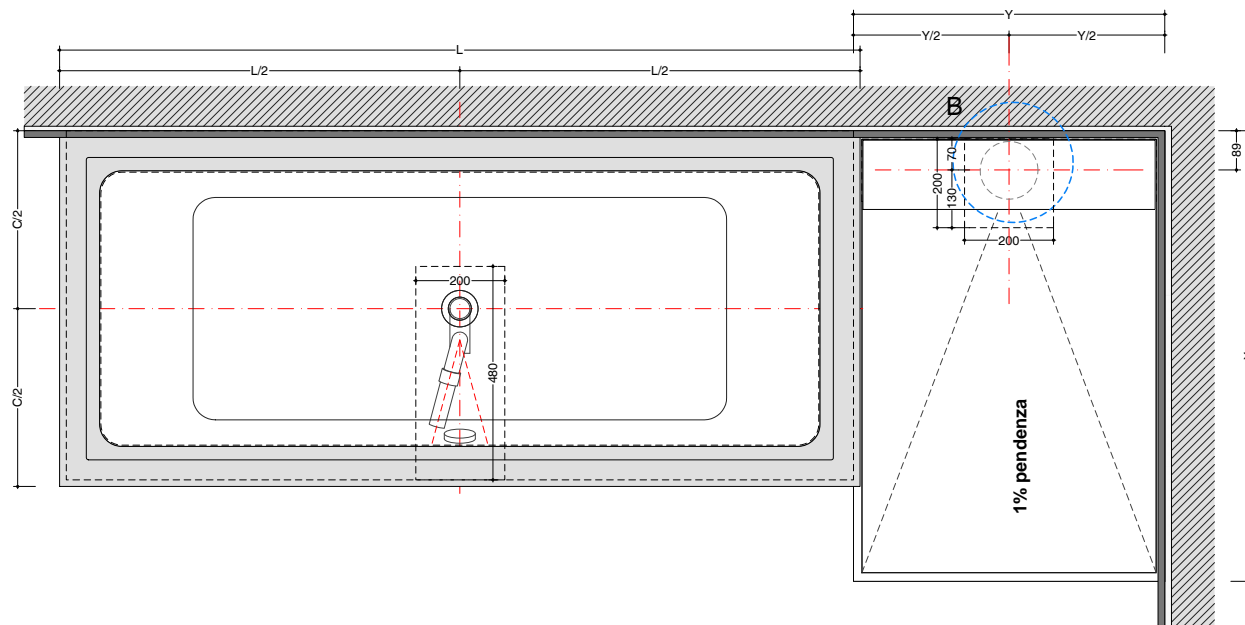

particolare\_A

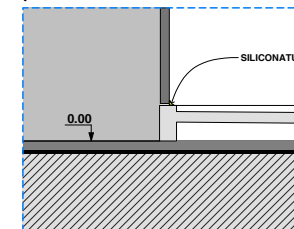

sezione\_B

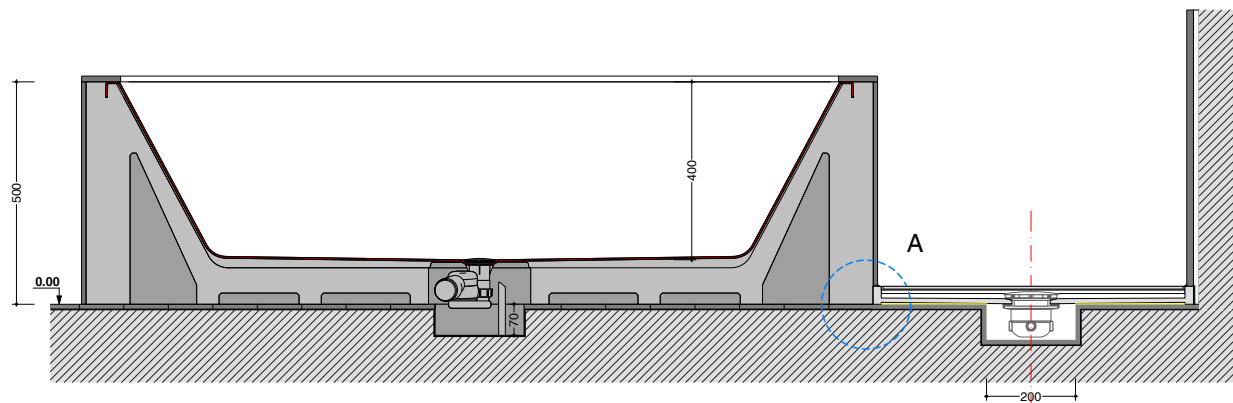
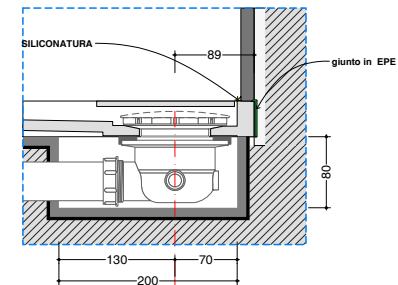

**dimensioni vasca**  
*bathtub size*

L= 170- 180- 200 CM  
 L= 170- 180- 200 CM

C= 75- 80- 105 CM  
 C= 75- 80- 105 CM

**dimensioni doccia**  
*shower size*

X= da 60 a 300 CM  
 X= from 60 to 300 CM

Y= da 70 a 150 CM  
 Y= from 70 to 150 CM

SLIM H=4 CM\_fino a 180x150  
 SLIM H=4CM\_since 180x150

SLIM H= 5 CM\_fino a 300x150 max  
 SLIM H= 5 CM\_since 300x150

**sistema laterale - vasca-doccia**  
*lateral system - bathtub-shower*

**wave - slim filo pavimento**  
*wave - slim floor-flush*

**angolo**  
*corner*

scheda tecnica  
 technical datasheet  
 tarjeta técnica  
 technisches Datenblatt

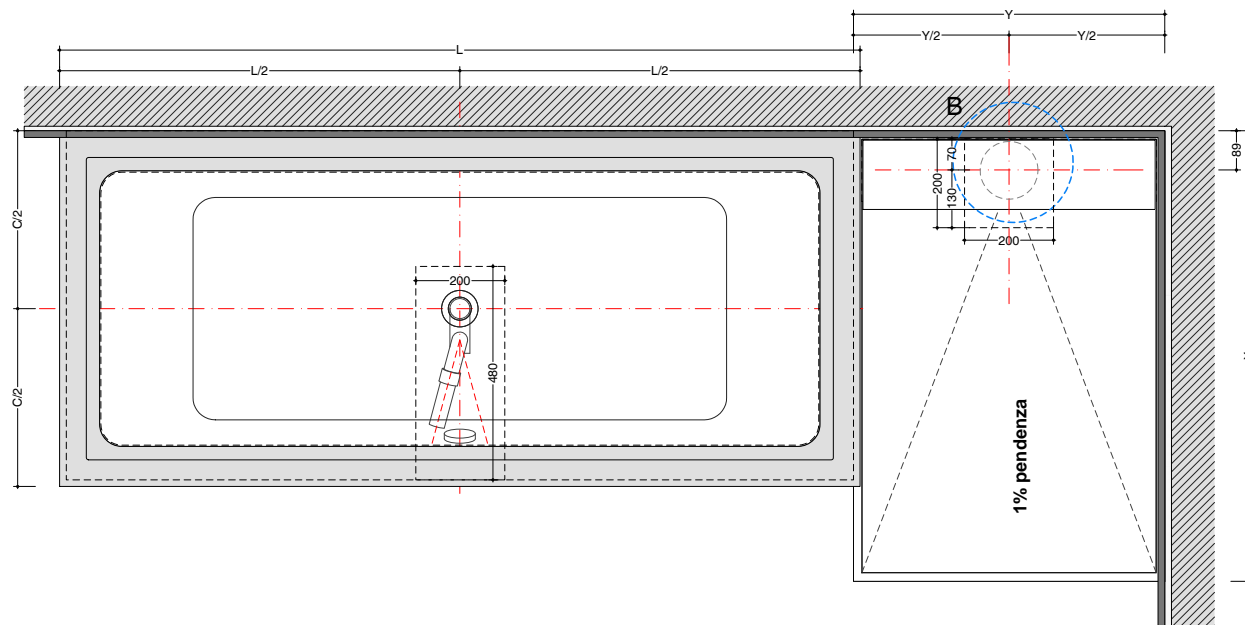

particolare\_A

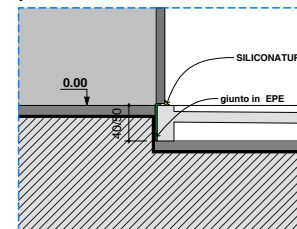

sezione\_B

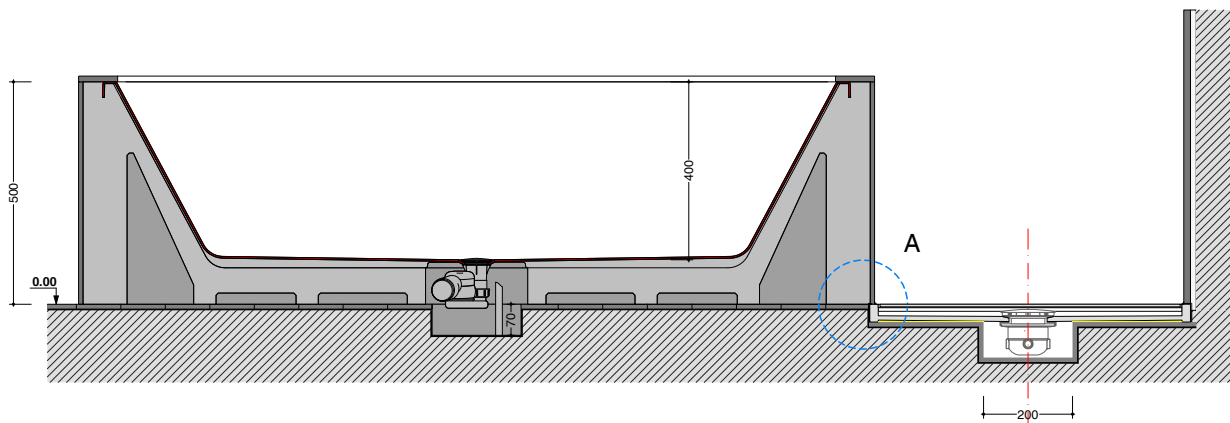
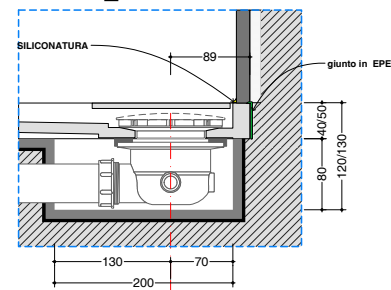

**dimensioni vasca**  
*bathtub size*

L= 170- 180- 200 CM  
 L= 170- 180- 200 CM

C= 75- 80- 105 CM  
 C= 75- 80- 105 CM

**dimensioni doccia**  
*shower size*

X= da 60 a 300 CM  
 X= from 60 to 300 CM

Y= da 70 a 150 CM  
 Y= from 70 to 150 CM

SLIM H=4 CM\_fino a 180x150  
 SLIM H=4CM\_since 180x150

SLIM H= 5 CM\_fino a 300x150 max  
 SLIM H= 5 CM\_since 300x150

**sistema laterale - vasca-doccia**  
*lateral system - bathtub-shower*

**wave - steel**  
*wave - steel*

**scheda tecnica**  
technical datasheet  
tarjeta técnica  
technisches Datenblatt

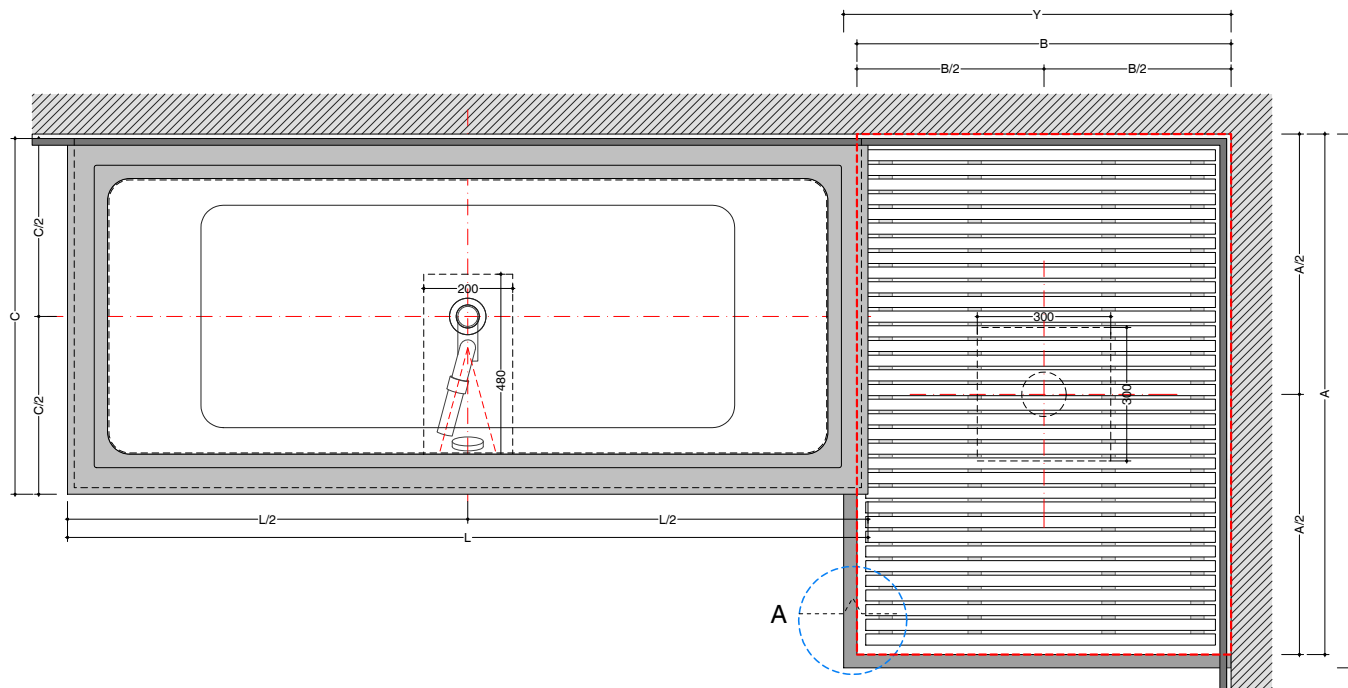

**dimensioni vasca**  
*bathtub size*

L= 170- 180- 200 CM  
L= 170- 180- 200 CM

C= 75- 80- 105 CM  
C= 75- 80- 105 CM

**dimensioni doccia**  
*shower size*

X= da 60 a 210 CM  
X= from 60 to 210 CM

Y= da 60 a 110 CM  
Y= from 60 to 110 CM

B= Y-3 CM  
A= X-3 CM

sezione\_A

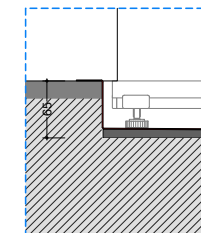

particolare\_B

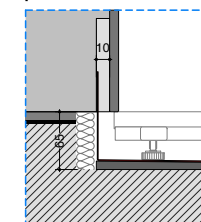

particolare\_C

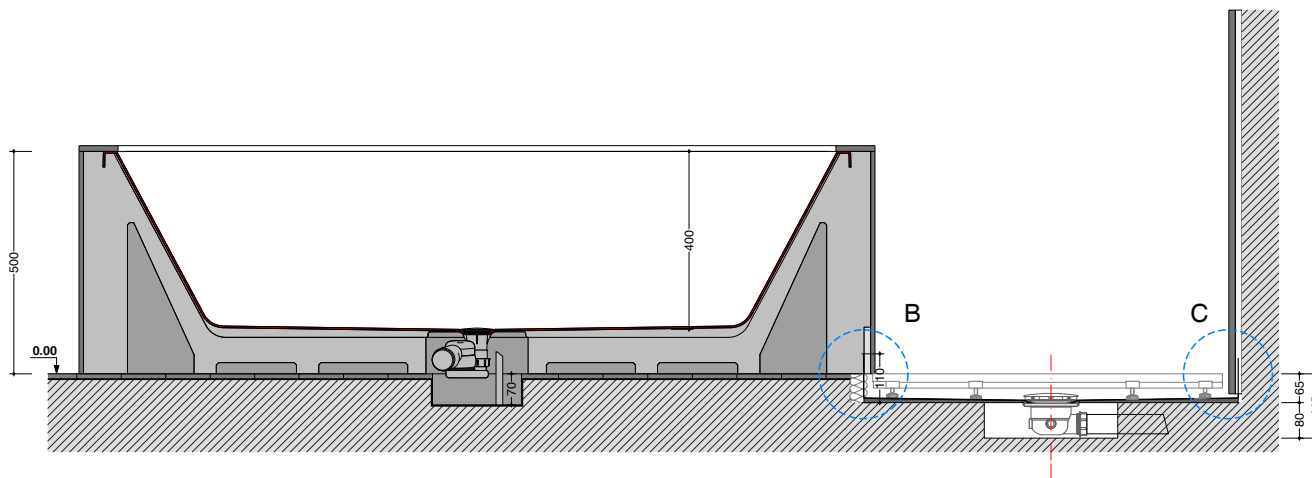
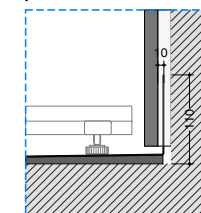



**sistema lineare - vasca-doccia**  
*linear system - bathtub-shower*

**street - basic shower**  
*street - basic shower*

**angolo**  
*corner*

scheda tecnica  
 technical datasheet  
 tarjeta técnica  
 technisches Datenblatt

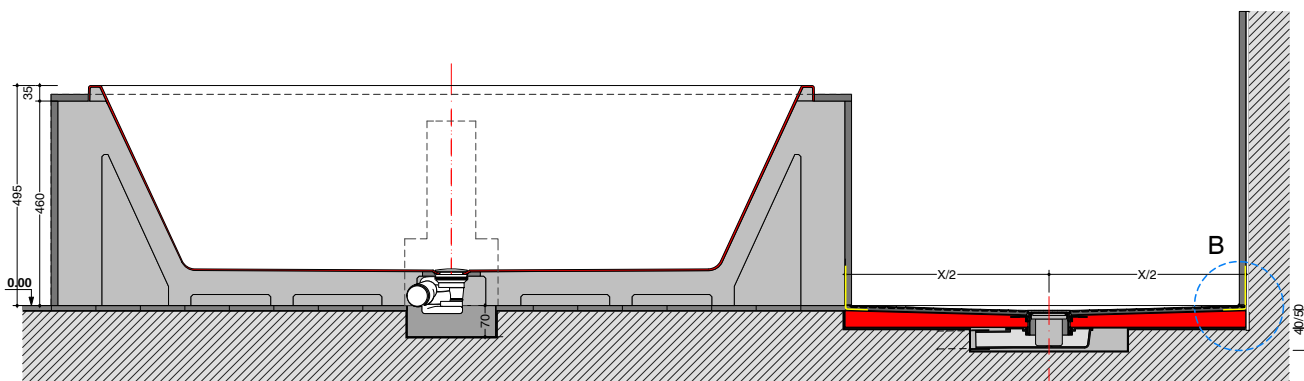
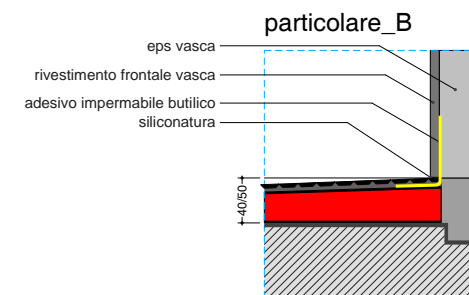
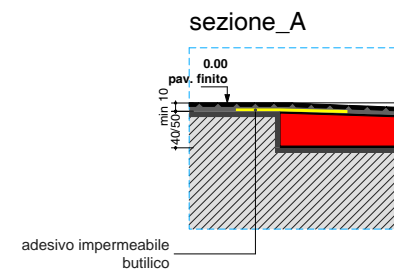
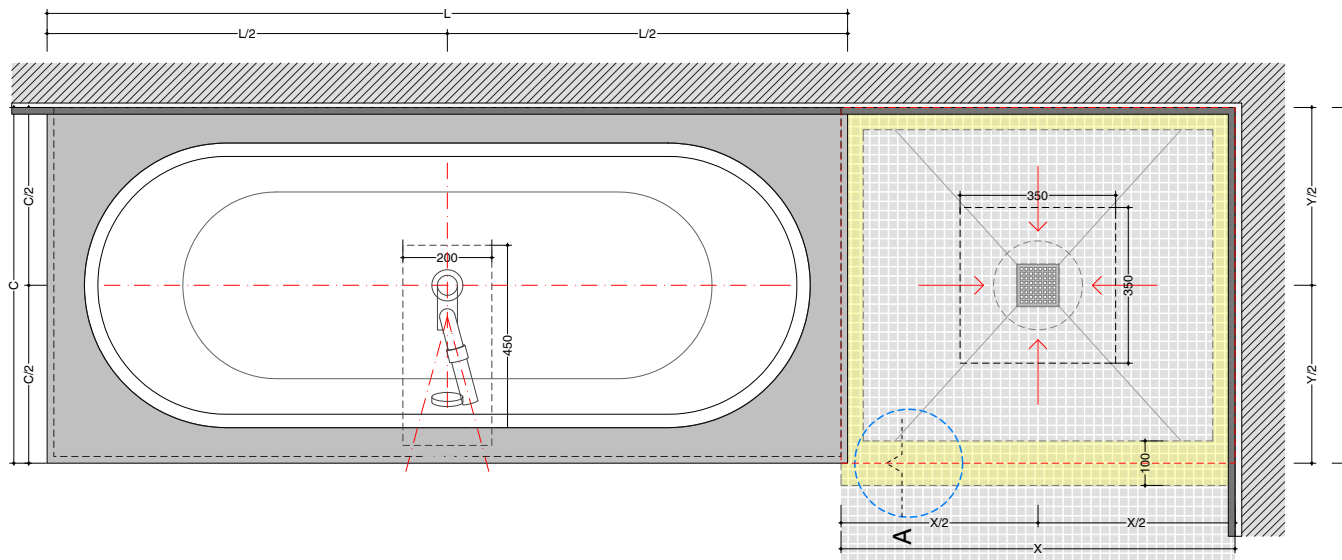

**IMPORTANTE**

disporre il nastro adesivo impermeabile lungo i bordi del piatto doccia e in corrispondenza delle pareti.  
 Bisogna considerare parete anche il bordo verticale vasca in corrispondenza della doccia (vedi particolare B)

**dimensioni vasca**  
*bathtub size*

L= 170- 180 CM  
 L= 170- 180 CM

C= 75- 80 CM  
 C= 75- 80 CM

**dimensioni doccia**  
*shower size*

X= 100/ 140/ 180/ 220 CM  
 X= 100/ 140/ 180/ 220 CM

Y= 80/120 CM  
 Y= 80/120 CM

**sistema lineare - vasca-doccia**  
*linear system - bathtub-shower*

**eclettico - less**  
*eclettico - less*

**angolo**  
*corner*

**scheda tecnica**  
technical datasheet  
tarjeta técnica  
technisches Datenblatt

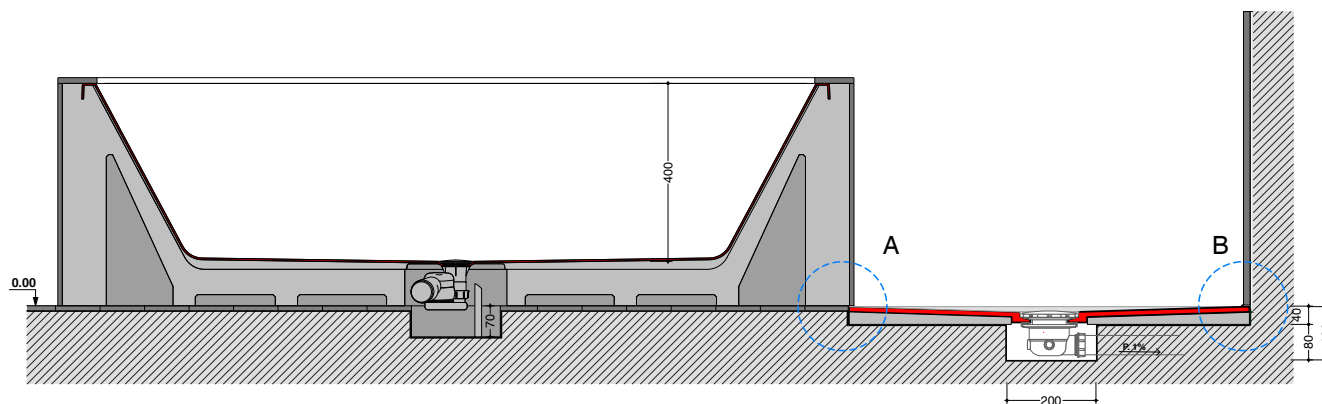
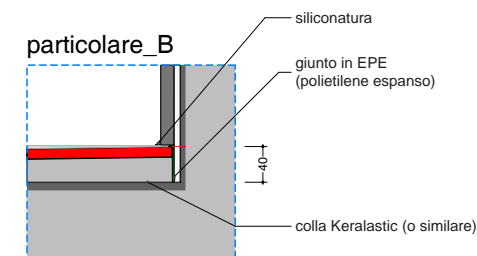
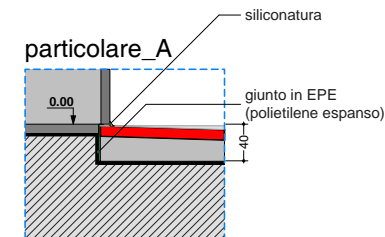
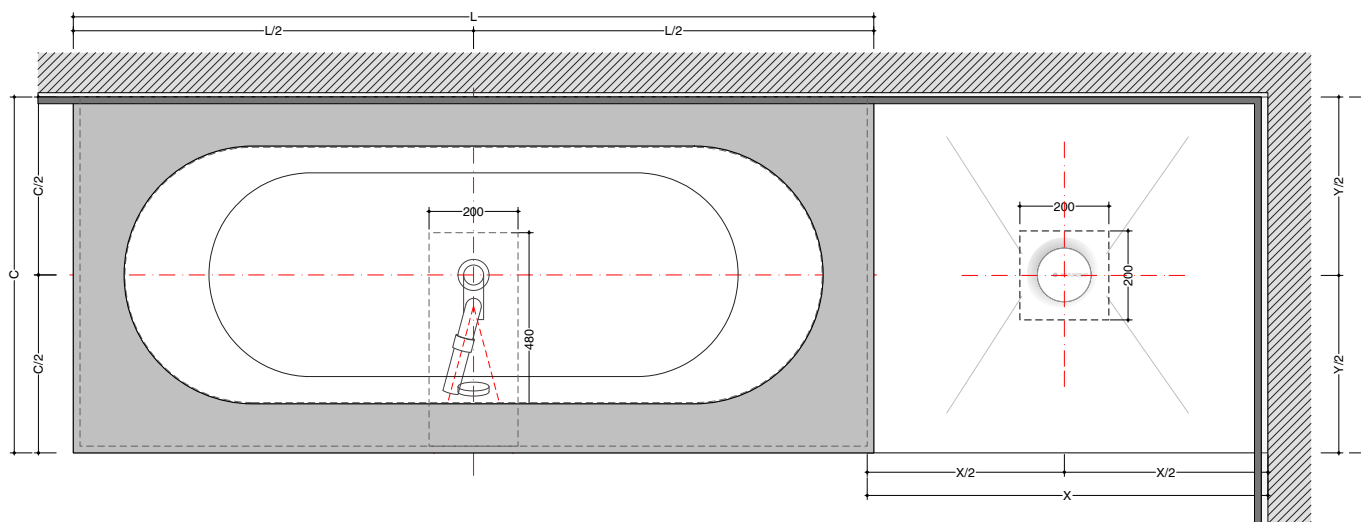

**dimensioni vasca**  
*bathtub size*

**L= 170- 180 CM**  
*L= 170- 180 CM*

**C= 75- 80 CM**  
*C= 75- 80 CM*

**dimensioni doccia**  
*shower size*

**X= da 80 a 180 CM**  
*X= from 80 to 180 CM*

**Y= da 75 a 90 CM**  
*Y= from 75 to 90 CM*

# eclettico sottopiano\_systems

## eclettico + pluvio laterale in appoggio \_ floor-standing eclettico + pluvio \_ eclettico + pluvio superpuestas

**dati tecnici eclettico** / eclettico  
technical information / datos técnicos  
eclettico

- bacino in acrilico colato sp.4mm / cast acrylic basin thk. 4mm / pila de acrilico colado de 4 mm de espesor
- corpo in EPS densità / body in EPS density / cuerpo de EPS densidad: 30 daN/mc
- capacità interna al troppo pieno / internal capacity at overflow / capacidad interna en rebosadero: 195 lt
- tolleranza dimensionale 8% / dimensional tolerance 8% / tolerancia dimensional 8%

**dati tecnici pluvio** / pluvio technical information / datos técnicos pluvio

- bacino a misura al cm fino a 210x110 / basin custom sized to cm up to 210x110 / pila a medida al cm hasta 210x110
- bacino termoformato in PST / thermal-formed basin in PST / pila termoconformada de PST
- alzata in EPS rinforzato da rivestire / reinforced EPS riser to be clad / zócalo de EPS reforzado para revestir
- rete di ancoraggio adesiva in fibra di vetro / adhesive anchoring mesh in fibreglass / red de fijación adhesiva de fibra de vidrio
- piletta sifonata da 35lt/min / siphoned waste, flow rate 35lt/min / válvula de desagüe provista de sifón de 35 l/min
- griglia in acciaio inox / grille in stainless steel / rejilla de acero inox

- top / top / encimera
- vasca / tub / bañera
- pred. rubinetteria a richiesta / arrangements for tapware on request / pred. grifería bajo pedido

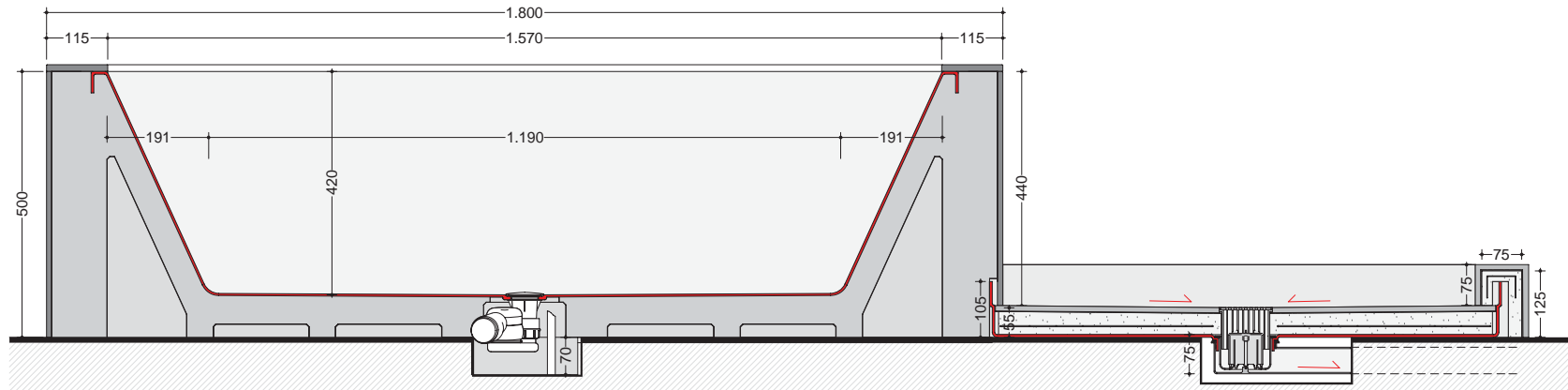
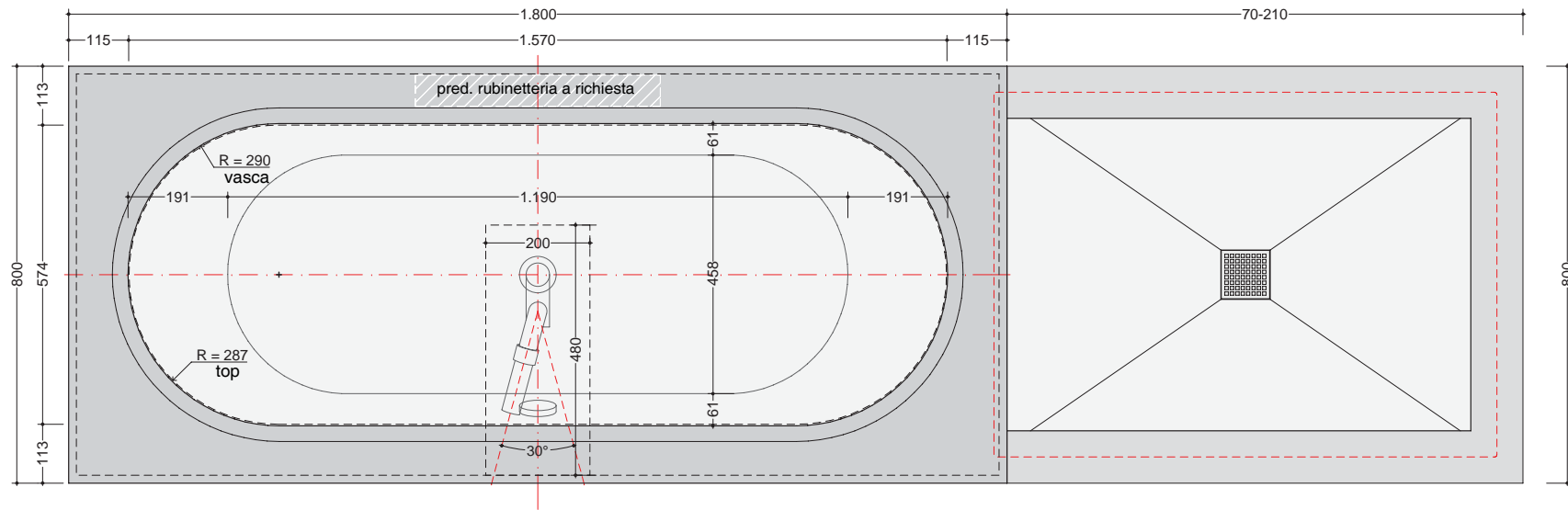

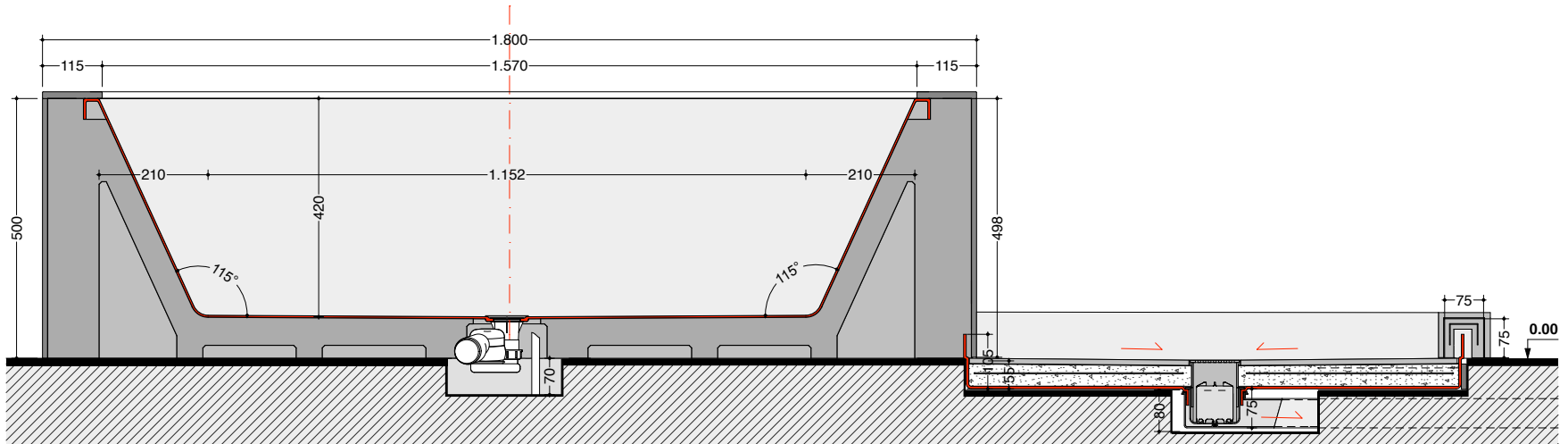
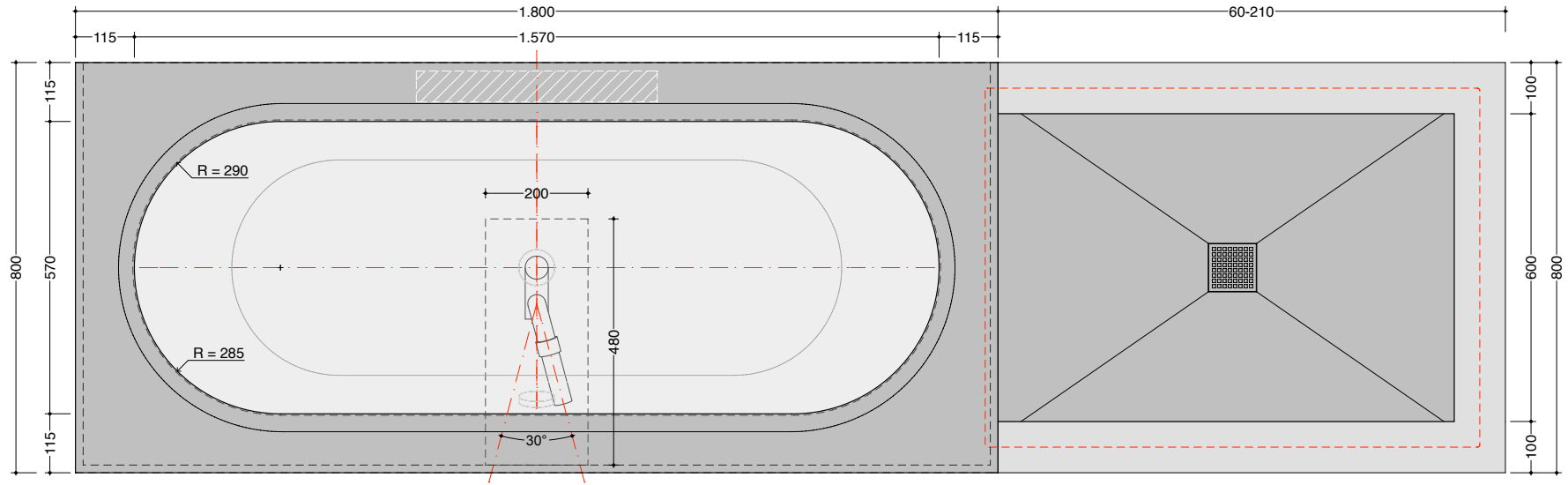

**sistema lineare - vasca-doccia**  
*linear system - bathtub-shower*

**eclettico - slim appoggio**  
*eclettico - slim floor-standing*

**angolo**  
*corner*

scheda tecnica  
 technical datasheet  
 tarjeta técnica  
 technisches Datenblatt

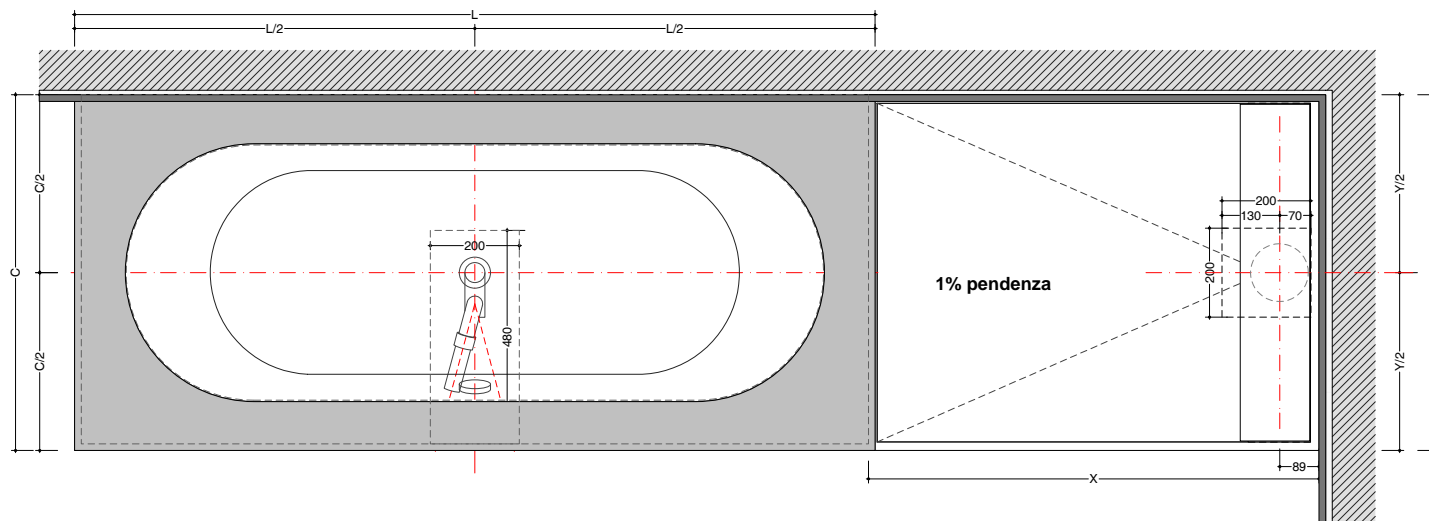

particolare\_A

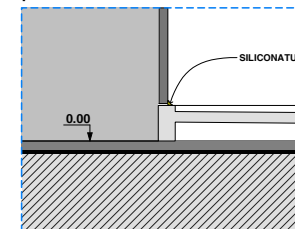

particolare\_B

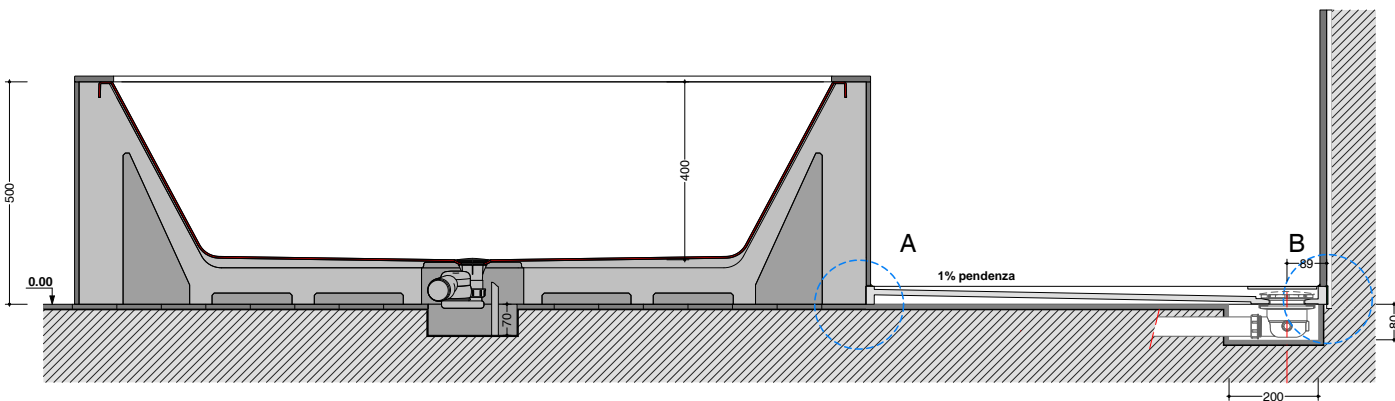
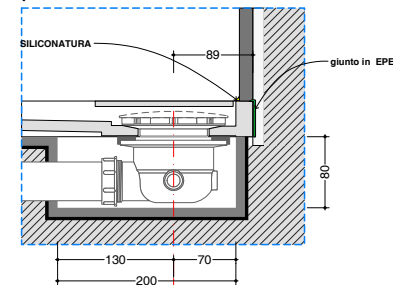

**dimensioni vasca**  
*bathtub size*

L= 170- 180 CM  
 L= 170- 180 CM

C= 75- 80 CM  
 C= 75- 80 CM

**dimensioni doccia**  
*shower size*

X= da 60 a 300 CM  
 X= from 60 to 300 CM

Y= da 70 a 150 CM  
 Y= from 70 to 150 CM

SLIM H=4 CM\_fino a 180x150  
 SLIM H=4CM\_since 180x150

SLIM H= 5 CM\_fino a 300x150 max  
 SLIM H= 5 CM\_since 300x150

**sistema lineare - vasca-doccia**  
*linear system - bathtub-shower*

**eclettico - slim filo pavimento**  
*eclettico - slim floor-flush*

**angolo**  
*corner*

scheda tecnica  
 technical datasheet  
 tarjeta técnica  
 technisches Datenblatt

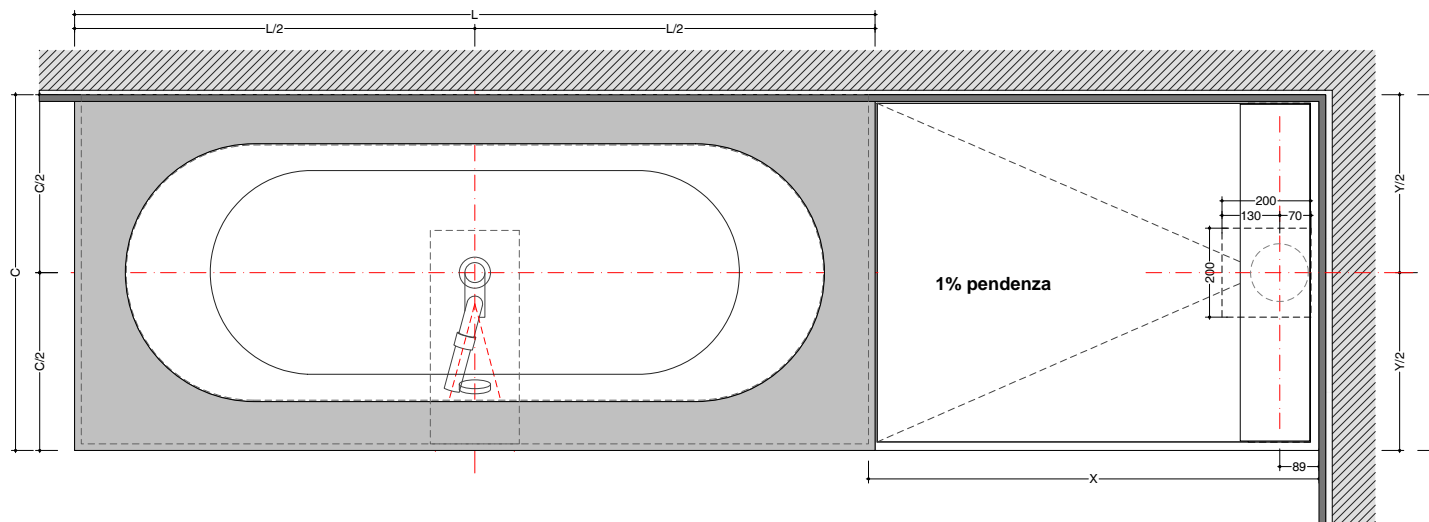

particolare\_A

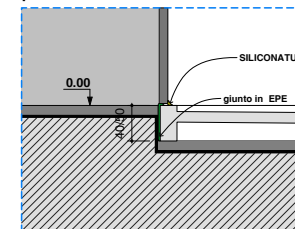

particolare\_B

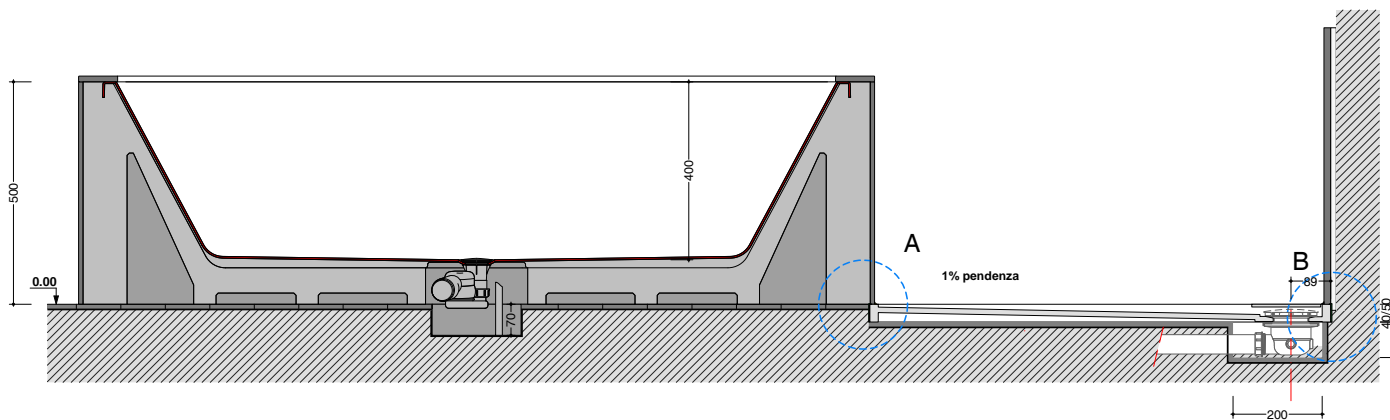
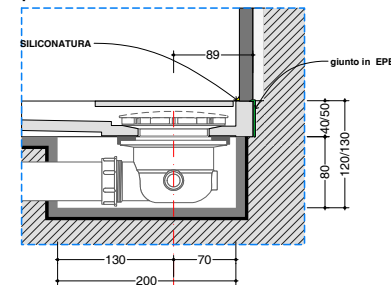

**dimensioni vasca**  
*bathub size*

L= 170- 180 CM  
 L= 170- 180 CM

C= 75- 80 CM  
 C= 75- 80 CM

**dimensioni doccia**  
*shower size*

X= da 60 a 300 CM  
 X= from 60 to 300 CM

Y= da 70 a 150 CM  
 Y= from 70 to 150 CM

SLIM H=4 CM\_fino a 180x150  
 SLIM H=4CM\_since 180x150

SLIM H= 5 CM\_fino a 300x150 max  
 SLIM H= 5 CM\_since 300x150

# eclettico sottopiano\_systems

eclettico + pluvio laterale filopavimento\_ floor flush eclettico + pluvio\_ eclettico + pluvio a ras del suelo

## dati tecnici eclettico

eclettico  
technical information / datos técnicos  
eclettico

- bacino in acrilico colato sp.4mm / cast acrylic basin thk. 4mm / pila de acrilico colado de 4 mm de espesor
- corpo in EPS densità / body in EPS density / cuerpo de EPS densidad: 30 daN/mc
- capacità interna al troppo pieno / internal capacity at overflow / capacidad interna en rebosadero: 195 lt
- tolleranza dimensionale 8% / dimensional tolerance 8% / tolerancia dimensional 8%

## dati tecnici pluvio

pluvio technical information / datos técnicos pluvio

- bacino a misura al cm fino a 210x110 / basin custom sized to cm up to 210x110 / pila a medida al cm hasta 210x110
- bacino in acciaio / steel basin / pila de acero
- piletta sifonata da 35lt/min / siphoned waste, flow rate 35lt/min / válvula de desagüe provista de sifón de 35 l/min
- pedanella in doghe e piedini regolabili / footboard in slats and adjustable feet / tarima alistonada y patas regulables

- top / top / encimera
- vasca / tub / bañera
- pred. rubinetteria a richiesta / arrangements for tapware on request / pred. grifería bajo pedido

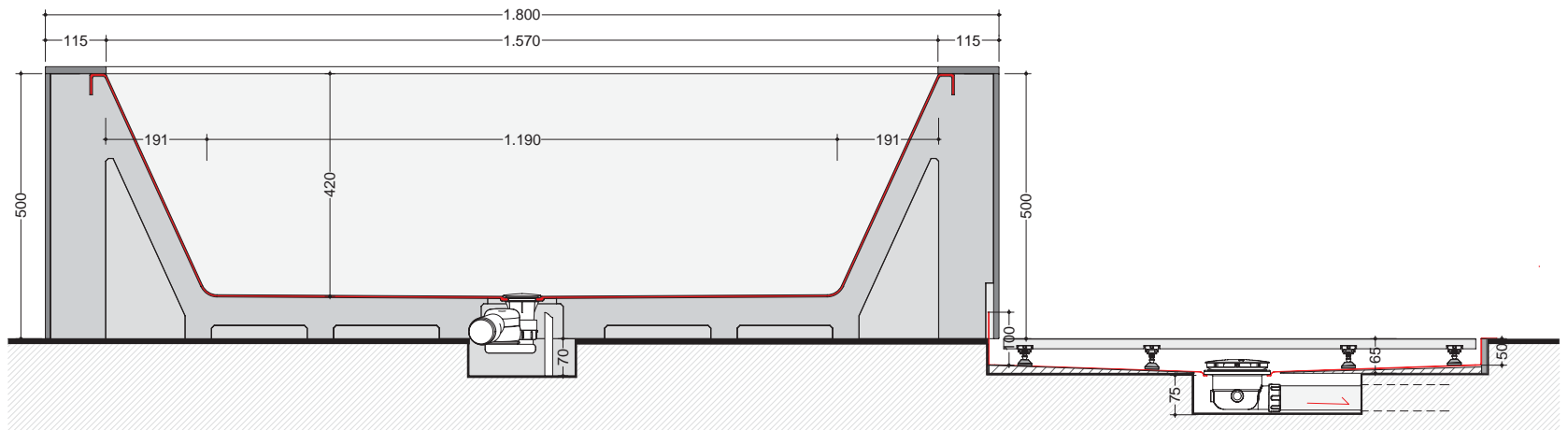
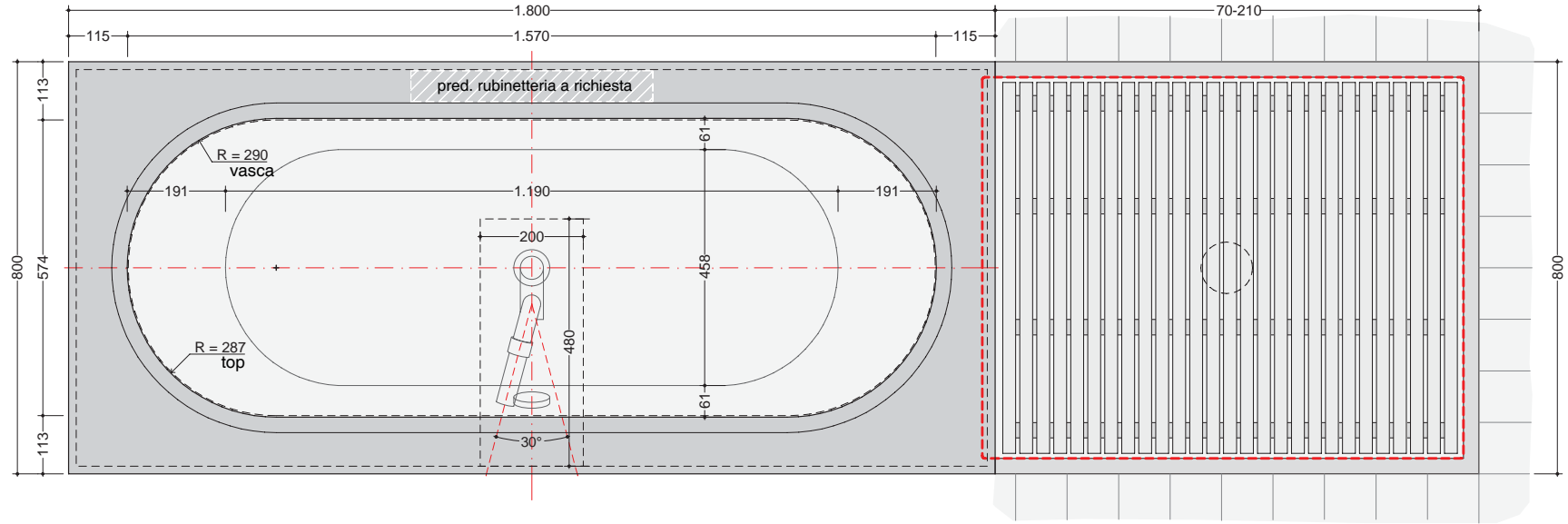

**sistema lineare - vasca-doccia**  
*linear system - bathtub-shower*

**street - basic shower**  
*street - basic shower*

**angolo**  
*corner*

scheda tecnica  
 technical datasheet  
 tarjeta técnica  
 technisches Datenblatt

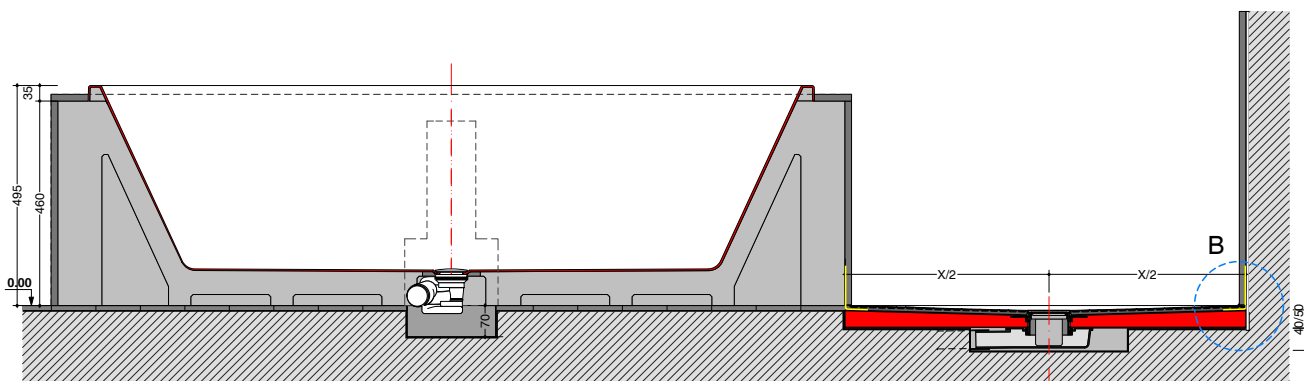
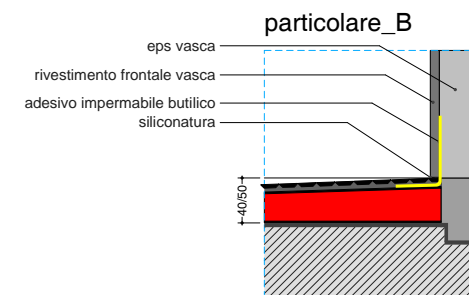
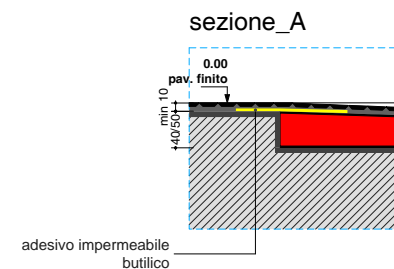
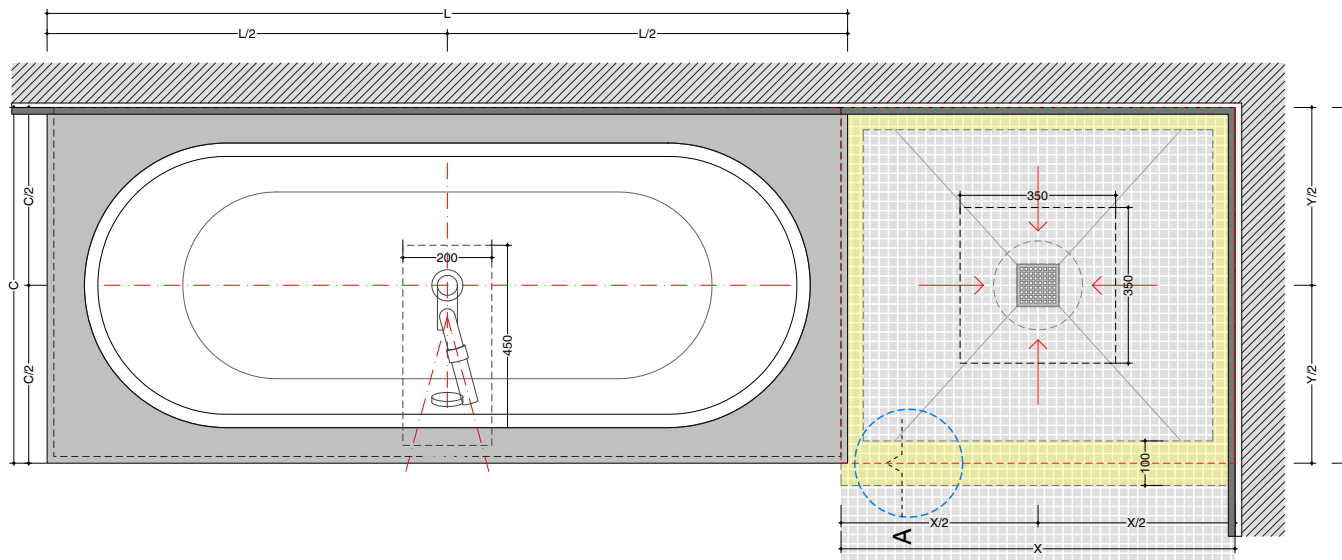

**IMPORTANTE**

disporre il nastro adesivo impermeabile lungo i bordi del piatto doccia e in corrispondenza delle pareti.  
 Bisogna considerare parete anche il bordo verticale vasca in corrispondenza della doccia (vedi particolare B)

**dimensioni vasca**  
*bathtub size*

L= 180- 190- 200 CM  
 L= 180- 190- 200 CM

C= 80- 90- 100 CM  
 C= 80- 90- 100 CM

**dimensioni doccia**  
*shower size*

X= 100/ 140/ 180/ 220 CM  
 X= 100/ 140/ 180/ 220 CM

Y= 80/120 CM  
 Y= 80/120 CM



**sistema lineare - vasca-doccia**  
*linear system - bathtub-shower*

**street - less**  
*street - less*

**angolo**  
*corner*

**scheda tecnica**  
 technical datasheet  
 tarjeta técnica  
 technisches Datenblatt

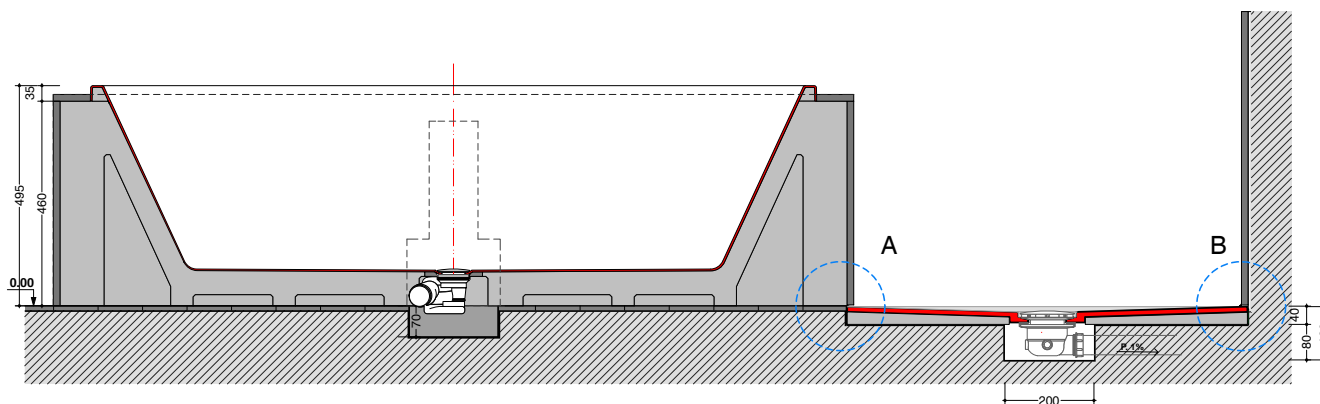
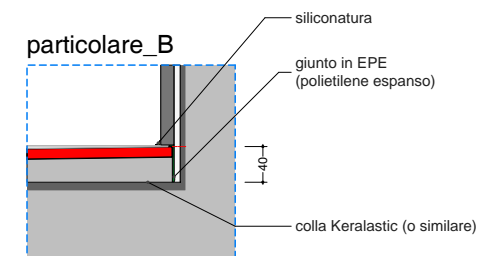
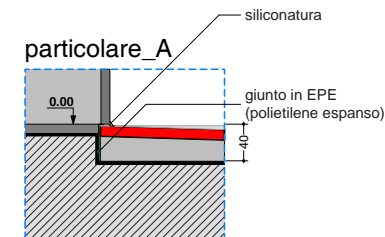
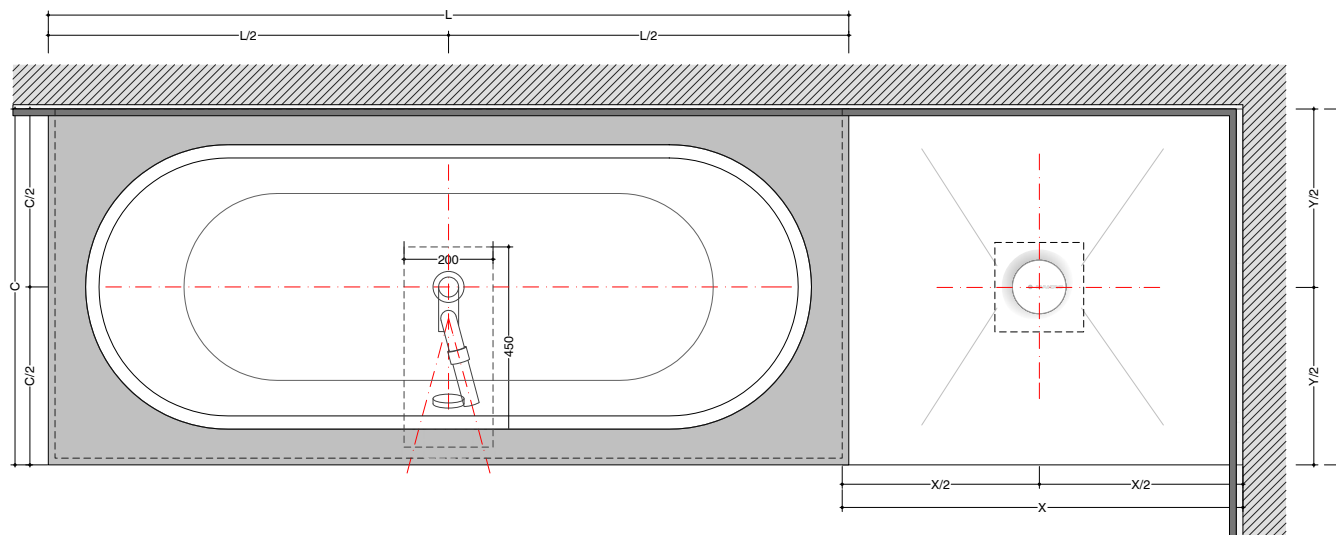

**dimensioni vasca**  
*bathtub size*

**L= 180-190-200 CM**  
*L= 180-190-200 CM*

**C= 80-90-100 CM**  
*C= 80-90-100 CM*

**dimensioni doccia**  
*shower size*

**X= da 80 a 180 CM**  
*X= from 80 to 180 CM*

**Y= da 75 a 90 CM**  
*Y= from 75 to 90 CM*

**sistema frontale - vasca-doccia**  
*frontal system - bathtub-shower*

**street-pluvio appoggio**  
*street-pluvio floor-standing*

scheda tecnica  
 technical datasheet  
 tarjeta técnica  
 technisches Datenblatt

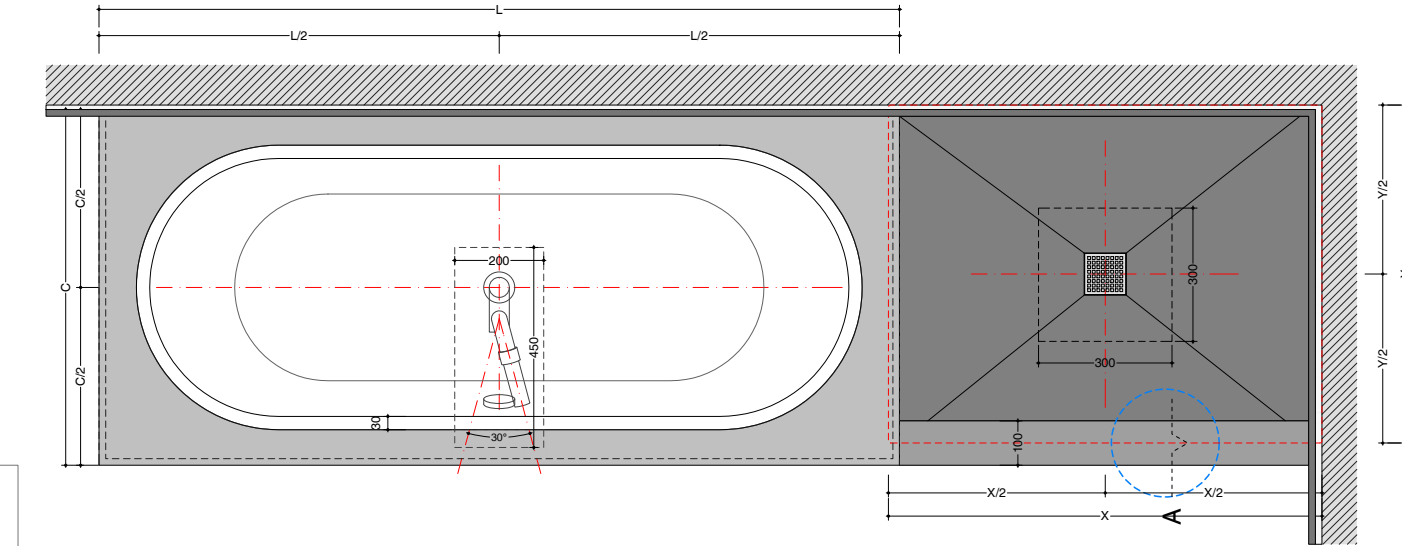

sezione\_A

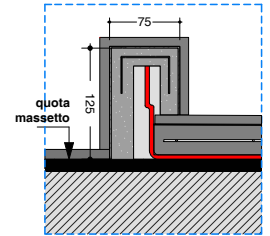

particolare\_B

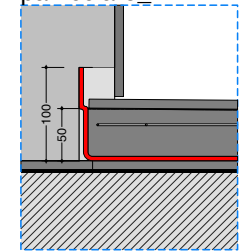

particolare\_C

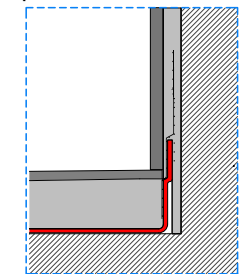

**dimensioni vasca**  
*bathtub size*

L= 180- 190- 200 CM  
 X= 180- 190- 200 CM

A= 80- 90- 100 CM  
 Y= 80- 90- 100 CM

**dimensioni doccia**  
*shower size*

X= da 60 a 110 CM  
 X= from 60 to 110 CM

Y= da 60 a 210 CM  
 Y= from 60 to 210 CM

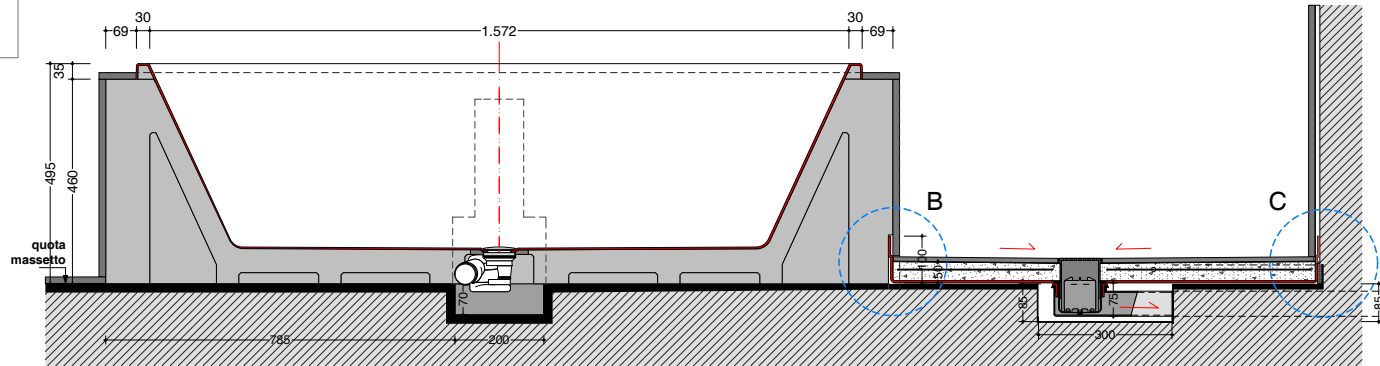

**sistema laterale - vasca-doccia**  
*lateral system - bathtub-shower*

**street -pluvio semnicasso**  
*street- pluvio half-recessed*

scheda tecnica  
 technical datasheet  
 tarjeta técnica  
 technisches Datenblatt

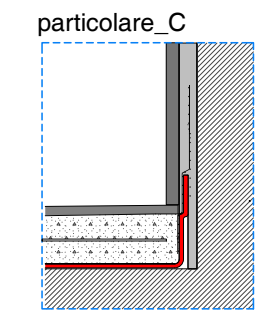
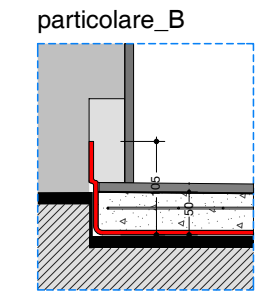
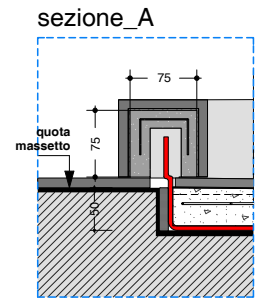
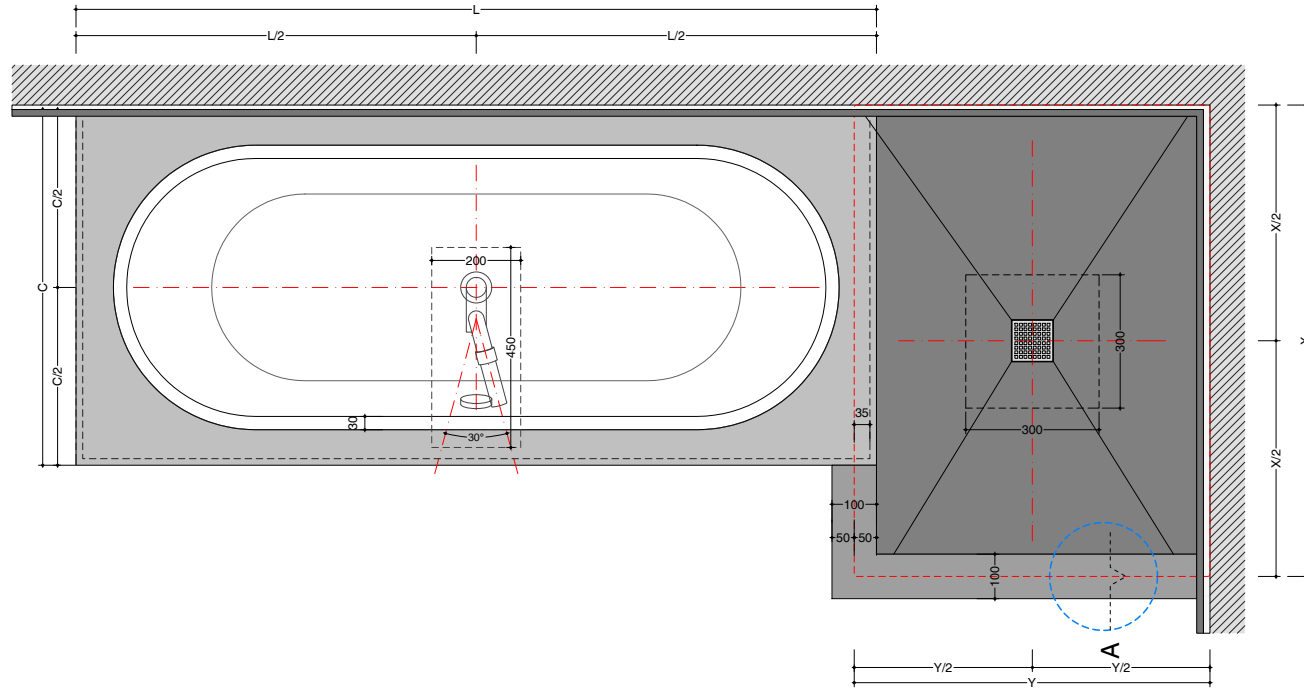

**dimensioni vasca**  
*bathtub size*

L= 180- 190- 200 CM  
 X= 180- 190- 200 CM

A= 80- 90- 100 CM  
 Y= 80- 90- 100 CM

**dimensioni doccia**  
*shower size*

X= da 60 a 110 CM  
 X= from 60 to 110 CM

Y= da 60 a 210 CM  
 Y= from 60 to 210 CM

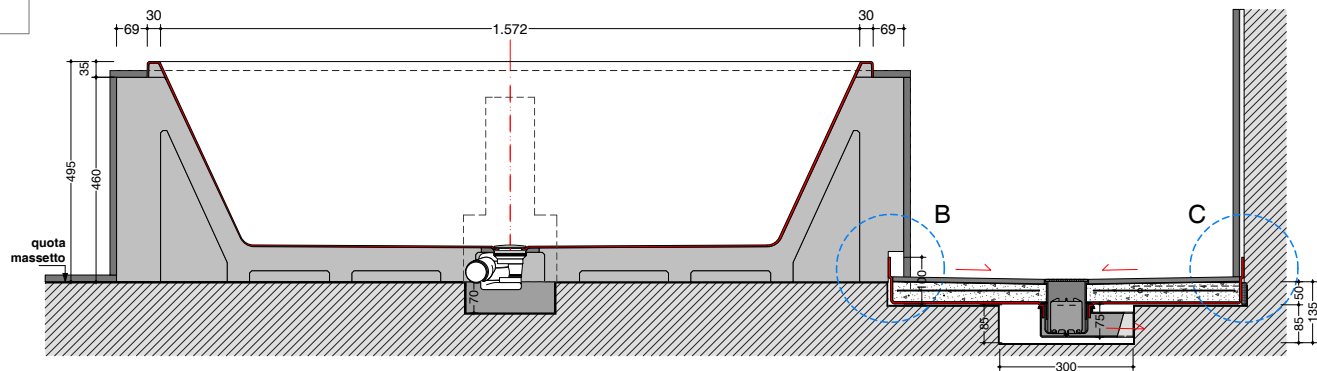

**sistema lineare - vasca-doccia**  
*linear system - bathtub-shower*

**street - slim appoggio**  
*street - slim floor-standing*

**angolo**  
*corner*

scheda tecnica  
technical datasheet  
tarjeta técnica  
technisches Datenblatt

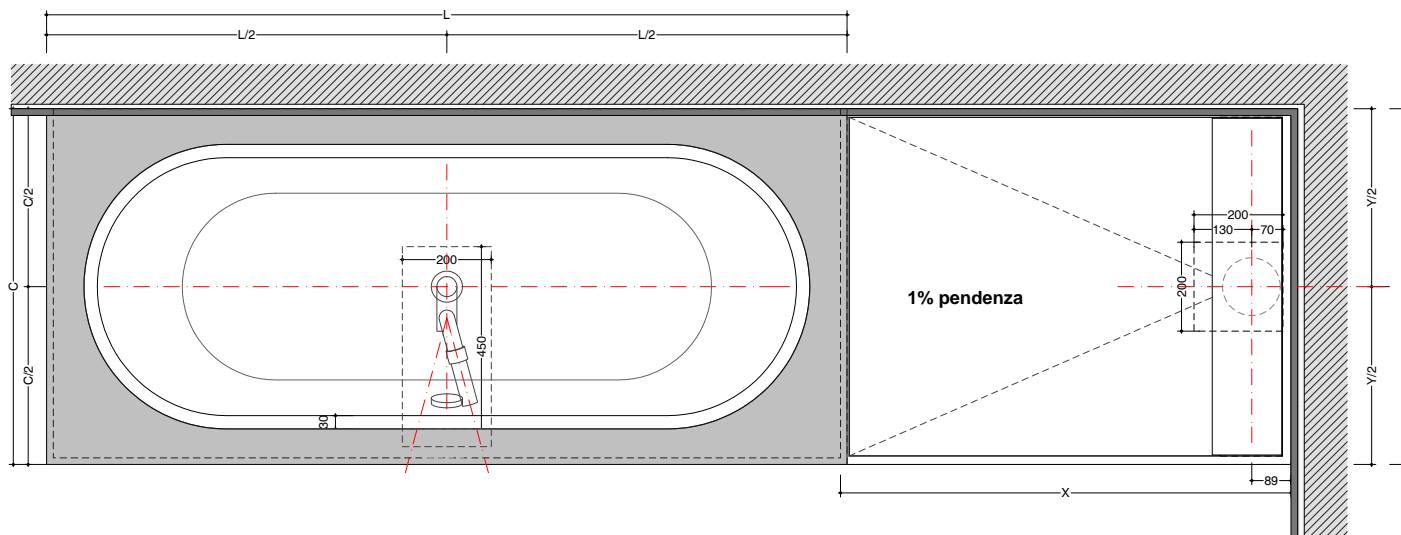

particolare\_A

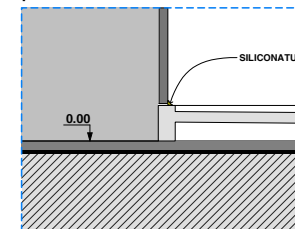

particolare\_B

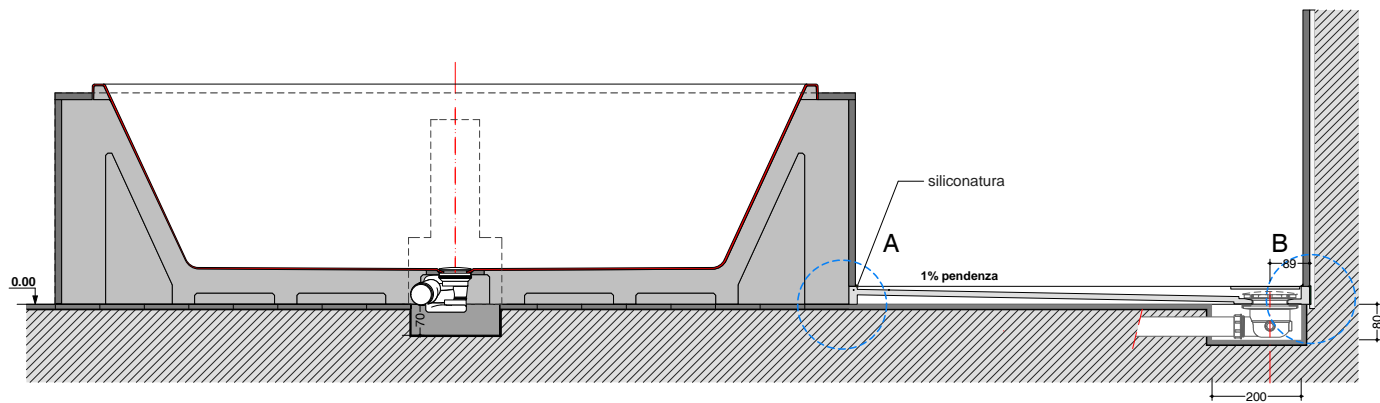
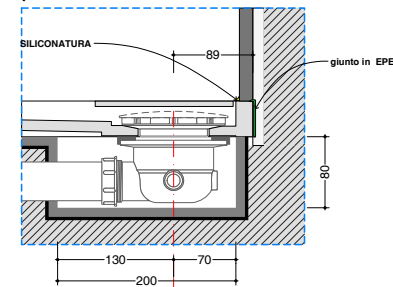

**dimensioni vasca**  
*bathub size*

**L= 180- 190- 200 CM**  
*L= 180- 190- 200 CM*

**C= 80- 90- 100 CM**  
*C= 80- 90- 100 CM*

**dimensioni doccia**  
*shower size*

**X= da 60 a 300 CM**  
*X= from 60 to 300 CM*

**Y= da 70 a 150 CM**  
*Y= from 70 to 150 CM*

**SLIM H=4 CM\_fino a 180x150**  
*SLIM H=4CM\_since 180x150*

**SLIM H= 5 CM\_fino a 300x150 max**  
*SLIM H= 5 CM\_since 300x150*

**sistema lineare - vasca-doccia**  
*linear system - bathtub-shower*

**street - slim filo pavimento**  
*street - slim floor-flush*

**angolo**  
*corner*

scheda tecnica  
 technical datasheet  
 tarjeta técnica  
 technisches Datenblatt

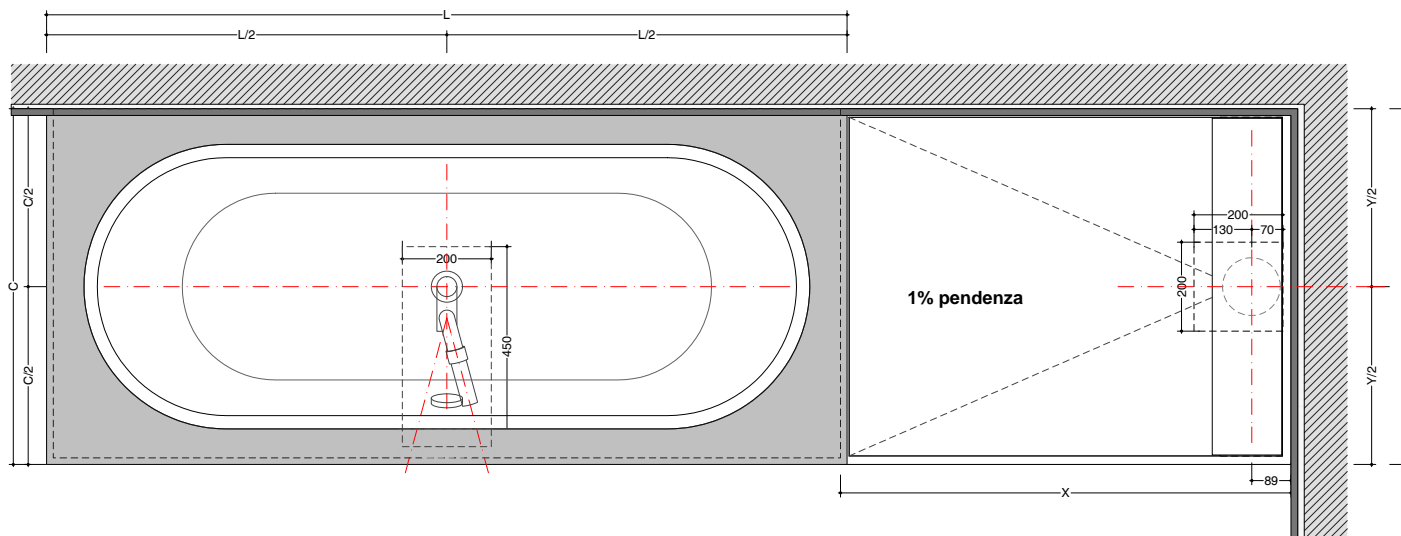

particolare\_A

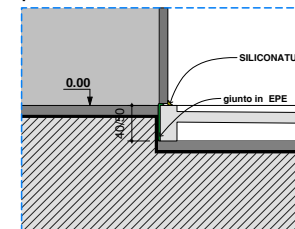

particolare\_B

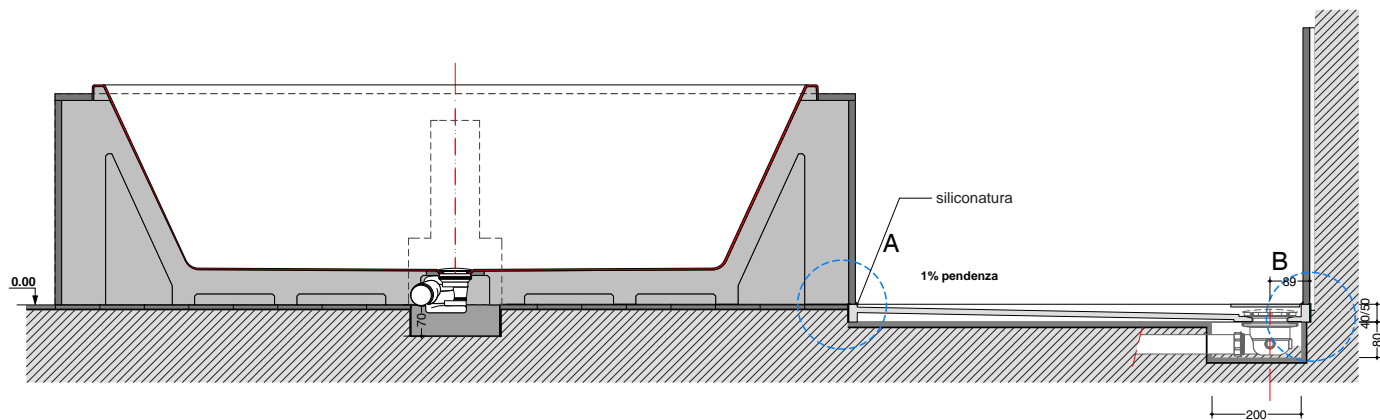
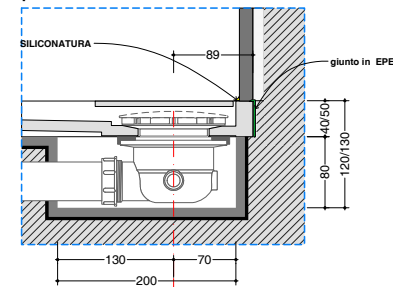

**dimensioni vasca**  
*bathtub size*

L= 180- 190- 200 CM  
 L= 180- 190- 200 CM

C= 80- 90- 100 CM  
 C= 80- 90- 100 CM

**dimensioni doccia**  
*shower size*

X= da 60 a 300 CM  
 X= from 60 to 300 CM

Y= da 70 a 150 CM  
 Y= from 70 to 150 CM

SLIM H=4 CM\_fino a 180x150  
 SLIM H=4CM\_since 180x150

SLIM H= 5 CM\_fino a 300x150 max  
 SLIM H= 5 CM\_since 300x150

**sistema lineare - vasca-doccia**  
*linear system - bathtub-shower*

**street - steel**  
*street - steel*

**scheda tecnica**  
technical datasheet  
tarjeta técnica  
technisches Datenblatt

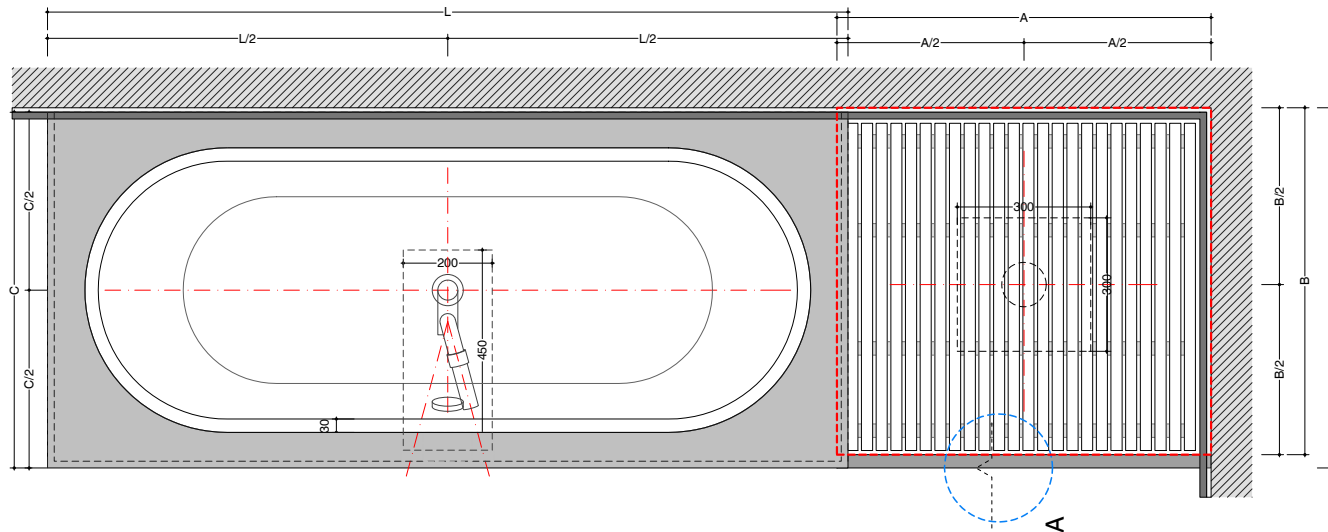

sezione\_A

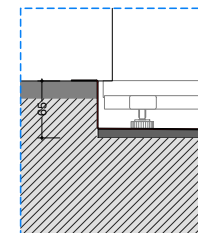

**dimensioni vasca**  
*bathtub size*

L= 180- 190- 200 CM  
L= 180- 190- 200 CM

C= 80- 90- 100 CM  
C= 80- 90- 100 CM

**dimensioni doccia**  
*shower size*

X= da 60 a 210 CM  
X= from 60 to 210 CM

Y= da 60 a 110 CM  
Y= from 60 to 110 CM

B= Y-3 CM

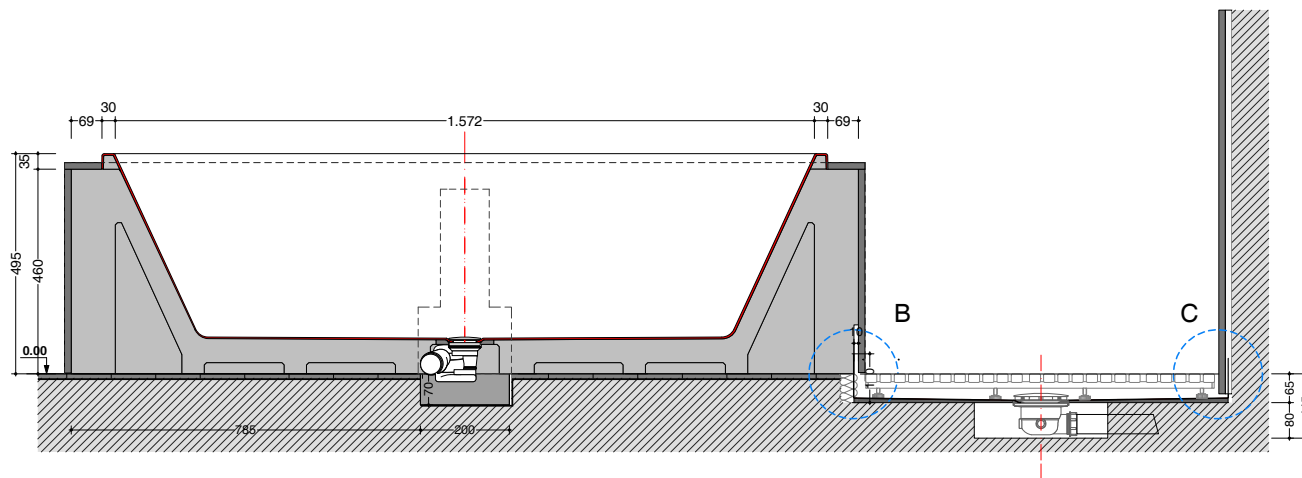

particolare\_B

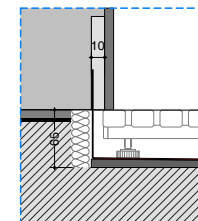

particolare\_C

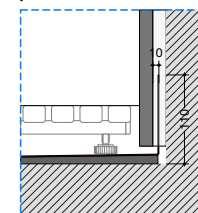

**sistema lineare - vasca-doccia**  
*linear system - bathtub-shower*

**wave - basic shower**  
*wave - basic shower*

**angolo**  
*corner*

scheda tecnica  
 technical datasheet  
 tarjeta técnica  
 technisches Datenblatt

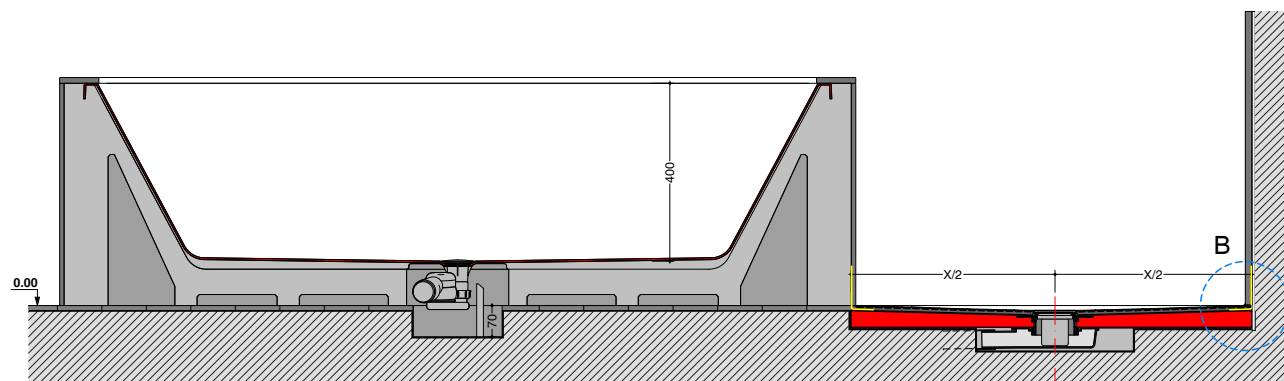
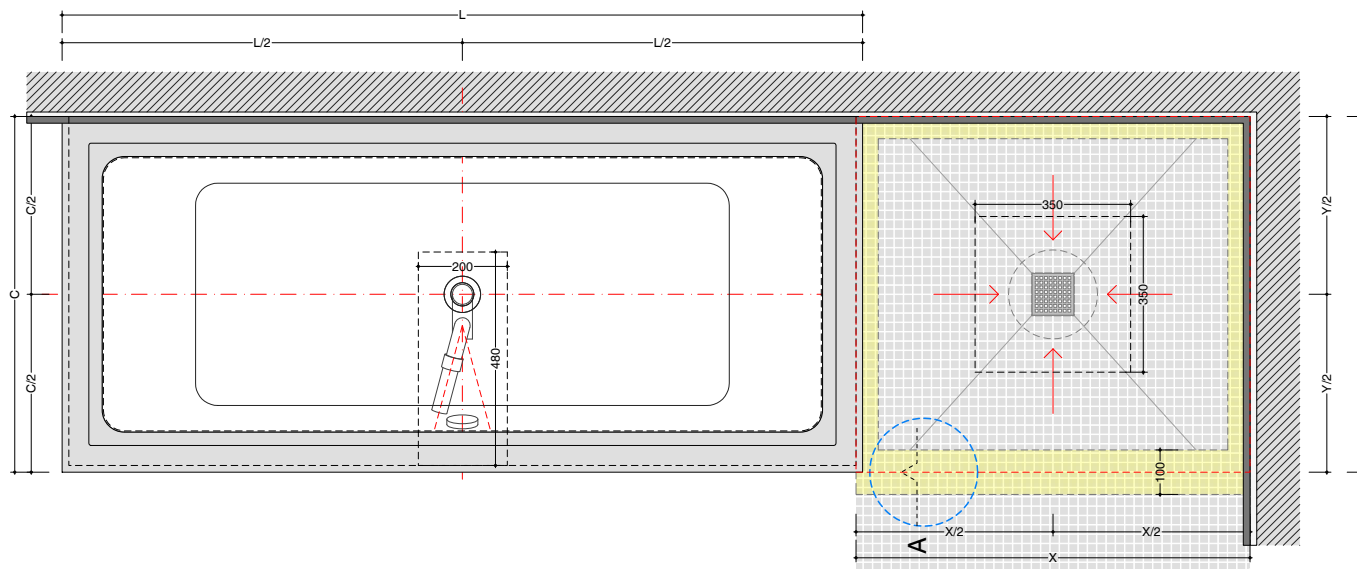

sezione\_A

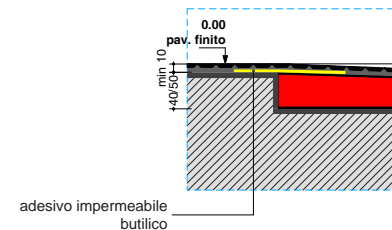

particolare\_B

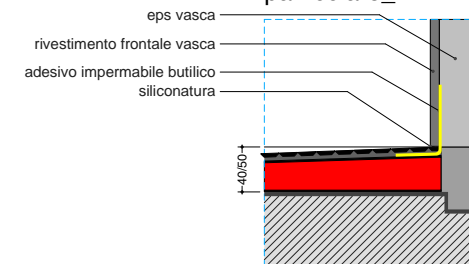

**IMPORTANTE**

disporre il nastro adesivo impermeabile lungo i bordi del piatto doccia e in corrispondenza delle pareti.  
 Bisogna considerare parete anche il bordo verticale vasca in corrispondenza della doccia (vedi particolare B)

**dimensioni vasca**  
*bathtub size*

L= 170- 180- 200 CM  
 L= 170- 180- 200 CM

C= 75- 80- 105 CM  
 C= 75- 80- 105 CM

**dimensioni doccia**  
*shower size*

X= 100/ 140/ 180/ 220 CM  
 X= 100/ 140/ 180/ 220 CM

Y= 80/120 CM  
 Y= 80/120 CM

**sistema lineare - vasca-doccia**  
*linear system - bathtub-shower*

**wave - less**  
*wave - less*

**angolo**  
*corner*

**scheda tecnica**  
technical datasheet  
tarjeta técnica  
technisches Datenblatt

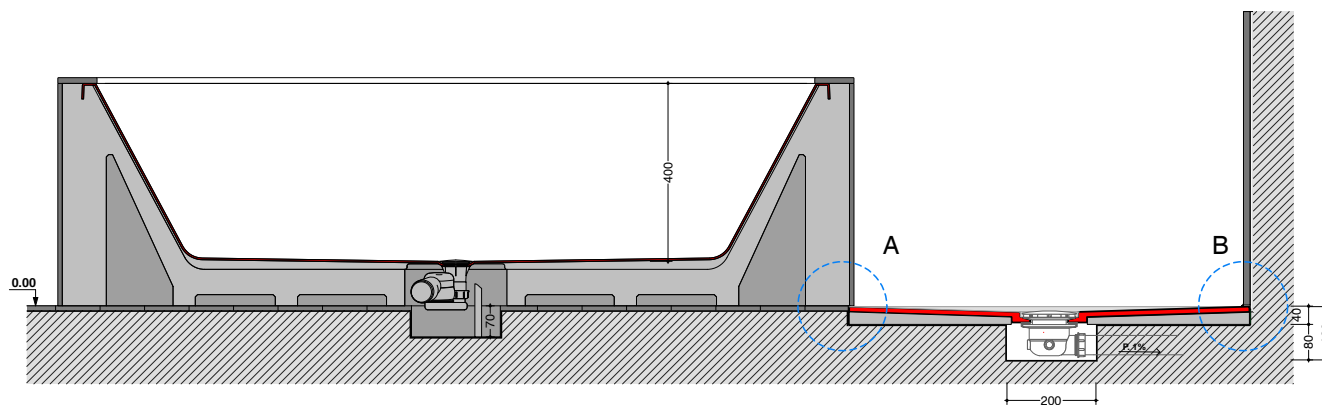
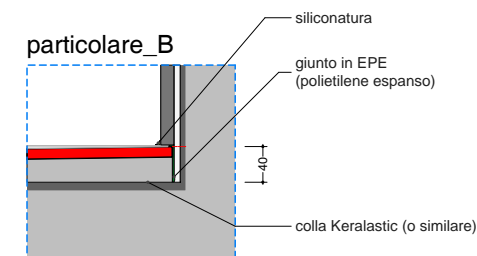
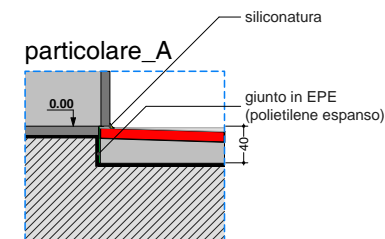
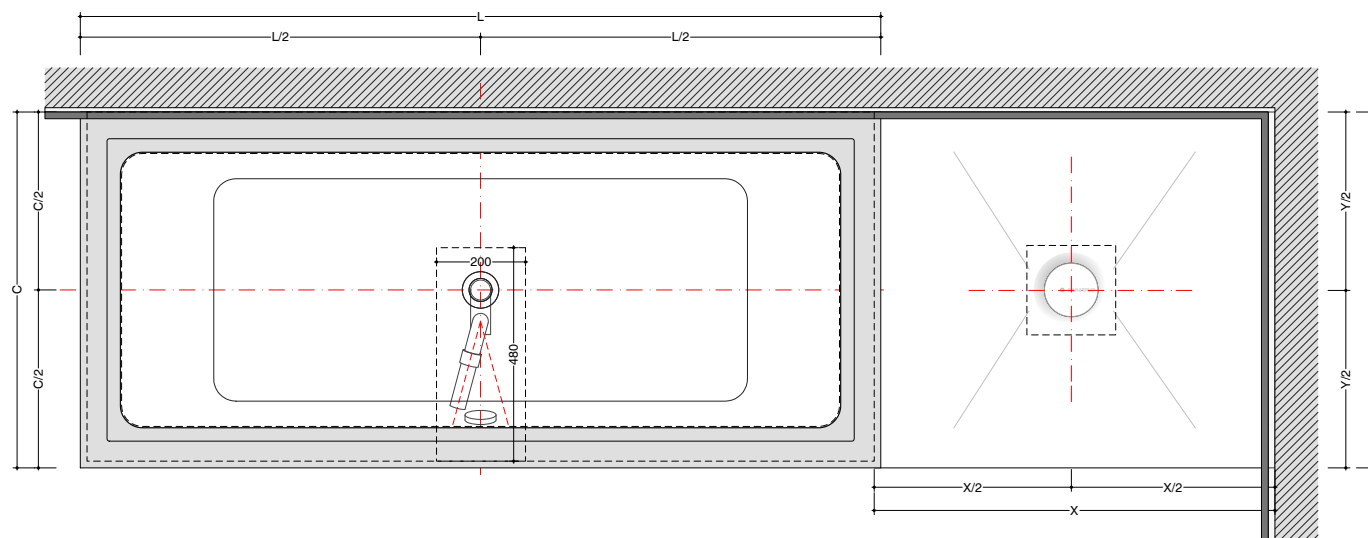

**dimensioni vasca**  
*bathtub size*

**L= 170- 180- 200 CM**  
*L= 170- 180- 200 CM*

**C= 75- 80 CM**  
*C= 75- 80 CM*

**dimensioni doccia**  
*shower size*

**X= da 80 a 180 CM**  
*X= from 80 to 180 CM*

**Y= da 75 a 90 CM**  
*Y= from 75 to 90 CM*



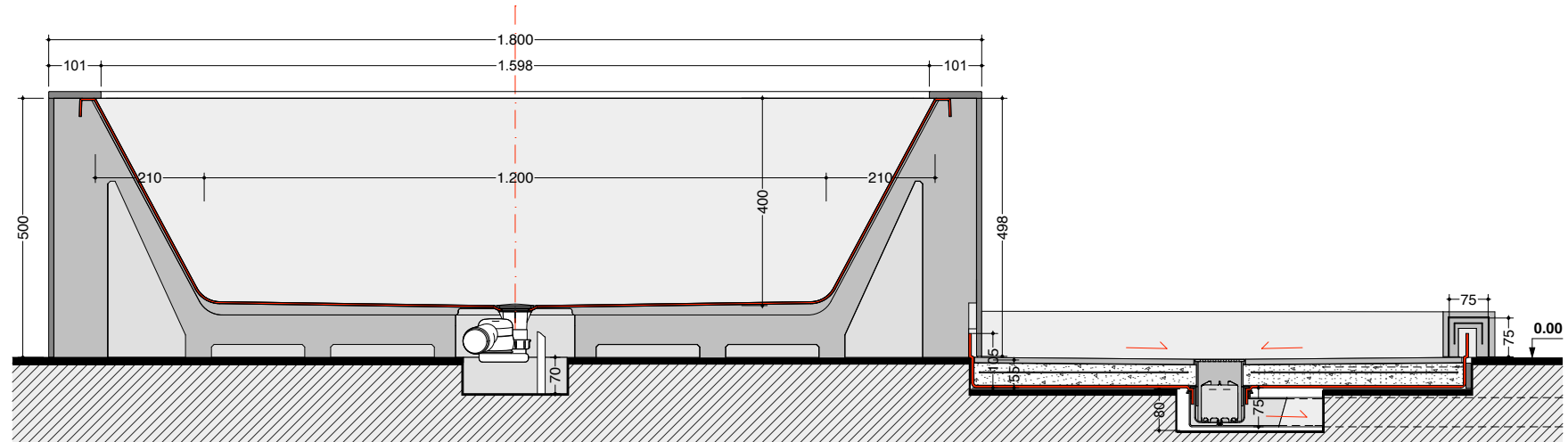
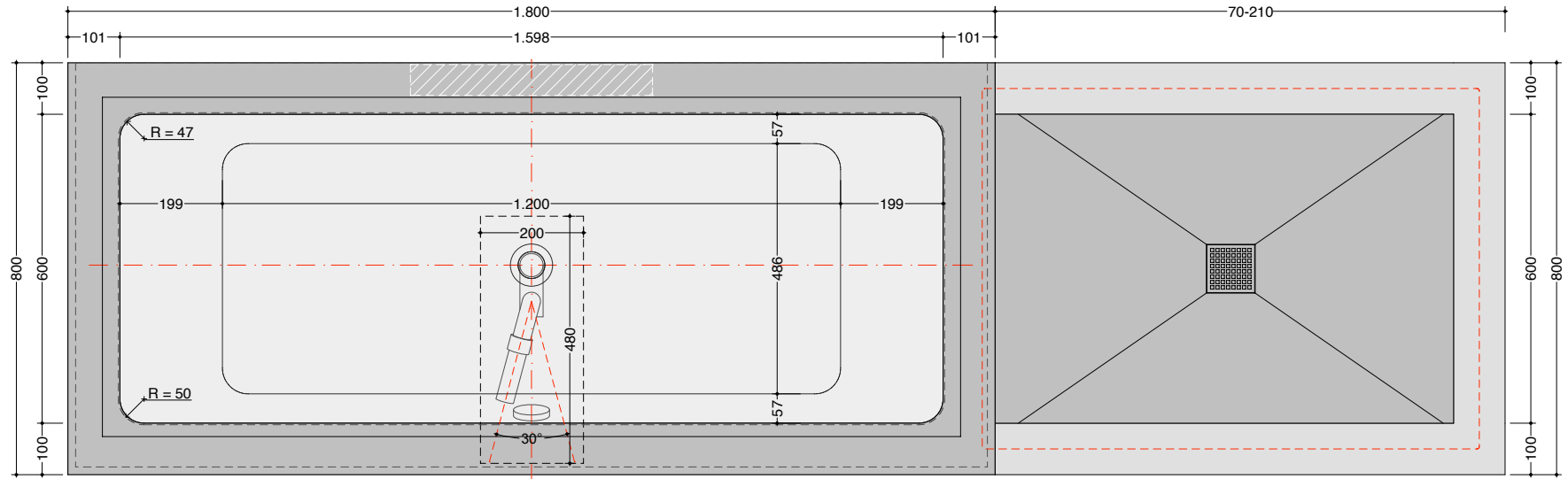

**sistema lineare - vasca-doccia**  
*linear system - bathtub-shower*

**wave - slim appoggio**  
*wave - slim floor-standing*

**angolo**  
*corner*

**scheda tecnica**  
technical datasheet  
tarjeta técnica  
technisches Datenblatt

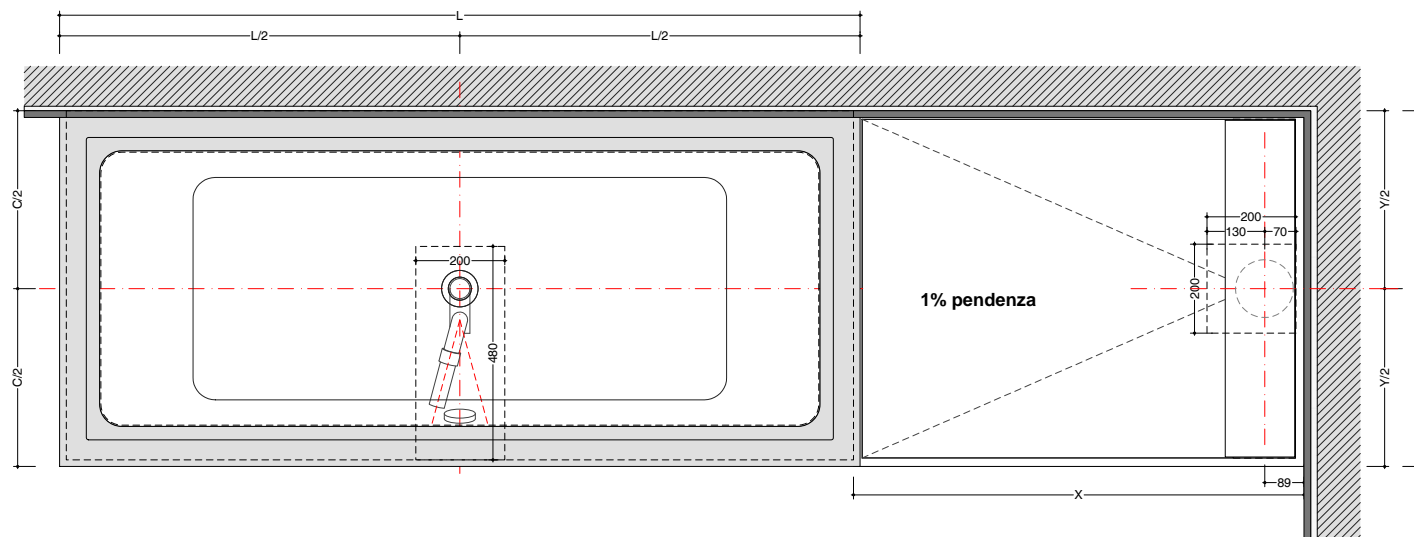

**particolare\_A**

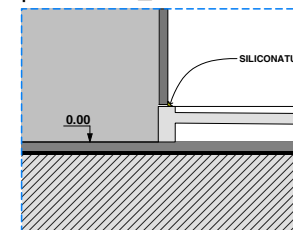

**particolare\_B**

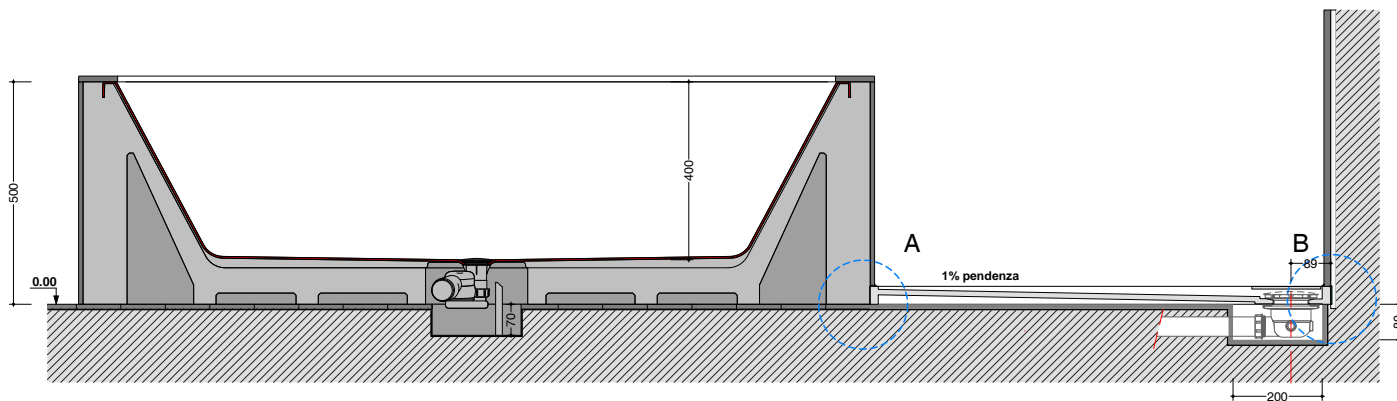
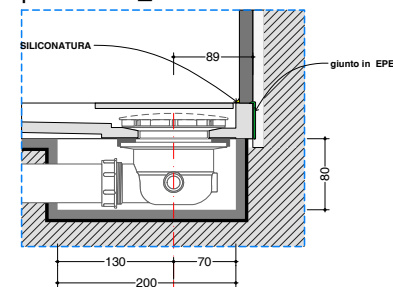

**dimensioni vasca**  
*bathtub size*

L= 170- 180- 200 CM  
L= 170- 180- 200 CM

C= 75- 80- 105 CM  
C= 75- 80- 105 CM

**dimensioni doccia**  
*shower size*

X= da 60 a 300 CM  
X= from 60 to 300 CM

Y= da 70 a 150 CM  
Y= from 70 to 150 CM

SLIM H=4 CM\_fino a 180x150  
SLIM H=4CM\_since 180x150

SLIM H= 5 CM\_fino a 300x150 max  
SLIM H= 5 CM\_since 300x150

**sistema lineare - vasca-doccia**  
*linear system - bathtub-shower*

**wave - slim filo pavimento**  
*wave - slim floor-flush*

**angolo**  
*corner*

scheda tecnica  
 technical datasheet  
 tarjeta técnica  
 technisches Datenblatt

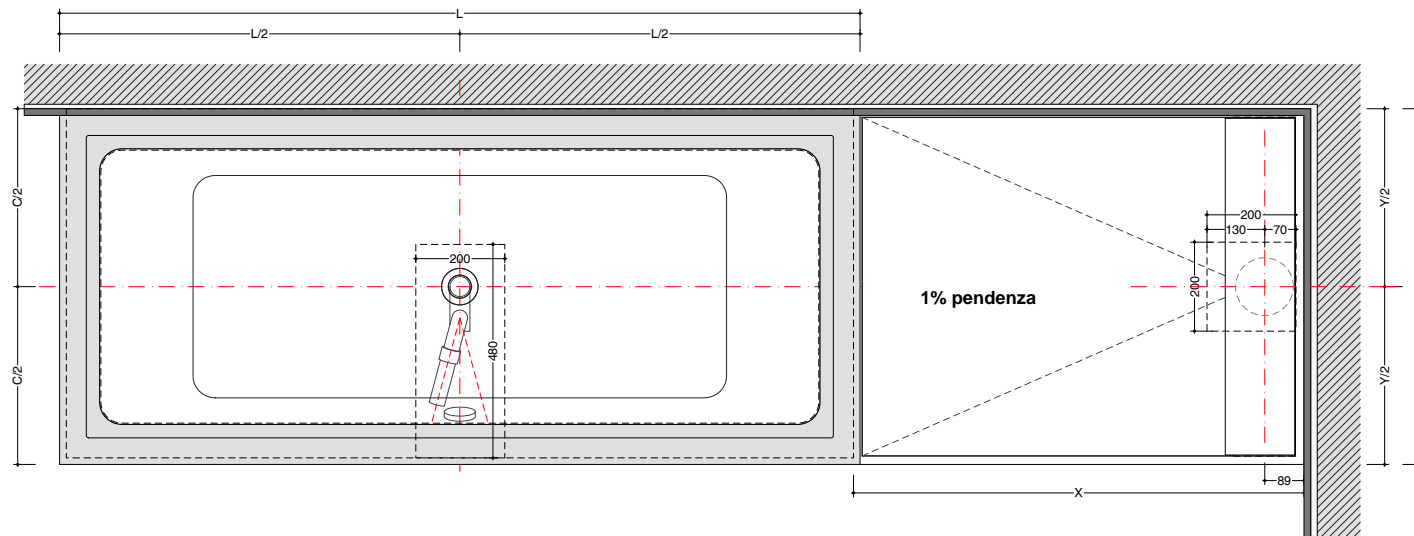

particolare\_A

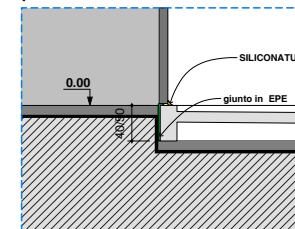

particolare\_B

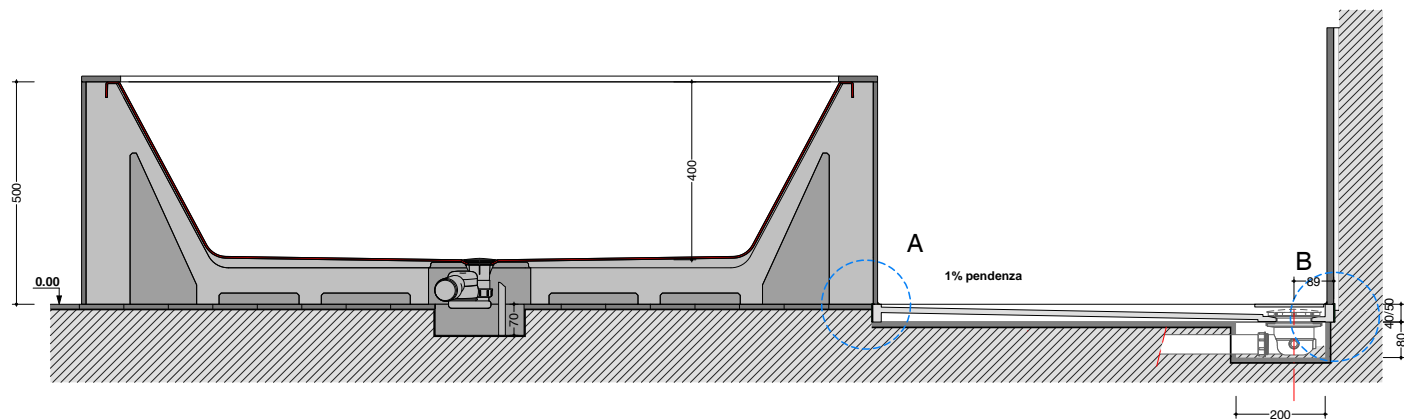
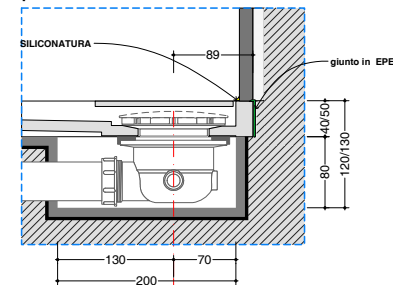

**dimensioni vasca**  
*bathtub size*

L= 170- 180- 200 CM  
 L= 170- 180- 200 CM

C= 75- 80- 105 CM  
 C= 75- 80- 105 CM

**dimensioni doccia**  
*shower size*

X= da 60 a 300 CM  
 X= from 60 to 300 CM

Y= da 70 a 150 CM  
 Y= from 70 to 150 CM

SLIM H=4 CM\_fino a 180x150  
 SLIM H=4CM\_since 180x150

SLIM H= 5 CM\_fino a 300x150 max  
 SLIM H= 5 CM\_since 300x150

# sistemi\_vasca-doccia / systems\_bathtubs-showers / sistemi\_bañeras-ducha

## wave+pluvio acciaio\_filopavimento / wave+stainless steel pluvio\_floor-level / wave+pluvio acero\_a ras del suelo

### dati tecnici wave /wave technical information/ datos técnicos wave

- bacino in acrilico colato sp.4mm / basin in cast acrylic thk.4mm / pila de acrilico colado de 4 mm de espesor
- corpo in EPS densità: / body in EPS density: / cuerpo de EPS densidad: 30 daN/mc
- capacità interna al troppo pieno / internal capacity at overflow / capacidad interna en rebosadero: 195 lt
- tolleranza dimensionale 8% / dimensional tolerance 8% / tolerancia dimensional 8%

### dati tecnici pluvio /pluvio technical informations / datos técnicos pluvio

- bacino a misura al cm fino a 210x110 / basin custom sized to cm up to 210x110/ pila a medida al cm hasta 210x110
- bacino in acciaio / steel basin / pila de acero
- piletta sifonata da 35lt/min / siphon waste, flow rate 35lt/min / válvula de desagüe con siñón de 35 l/min
- pedanella in doghe e piedini regolabili / footboard in slats and adjustable feet / tarima alistonada y patas regulables

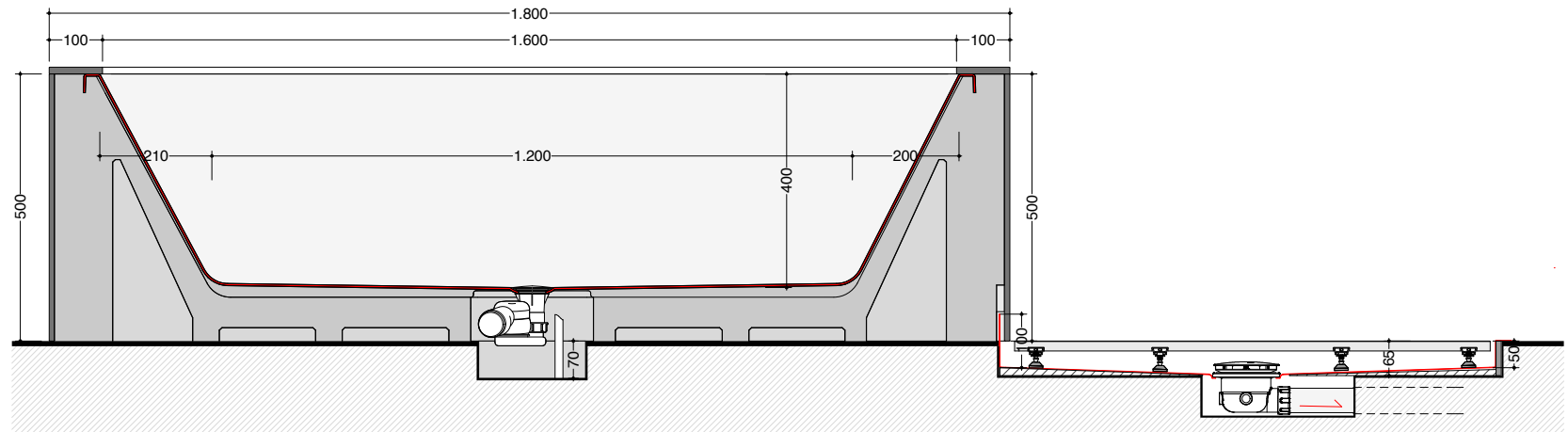
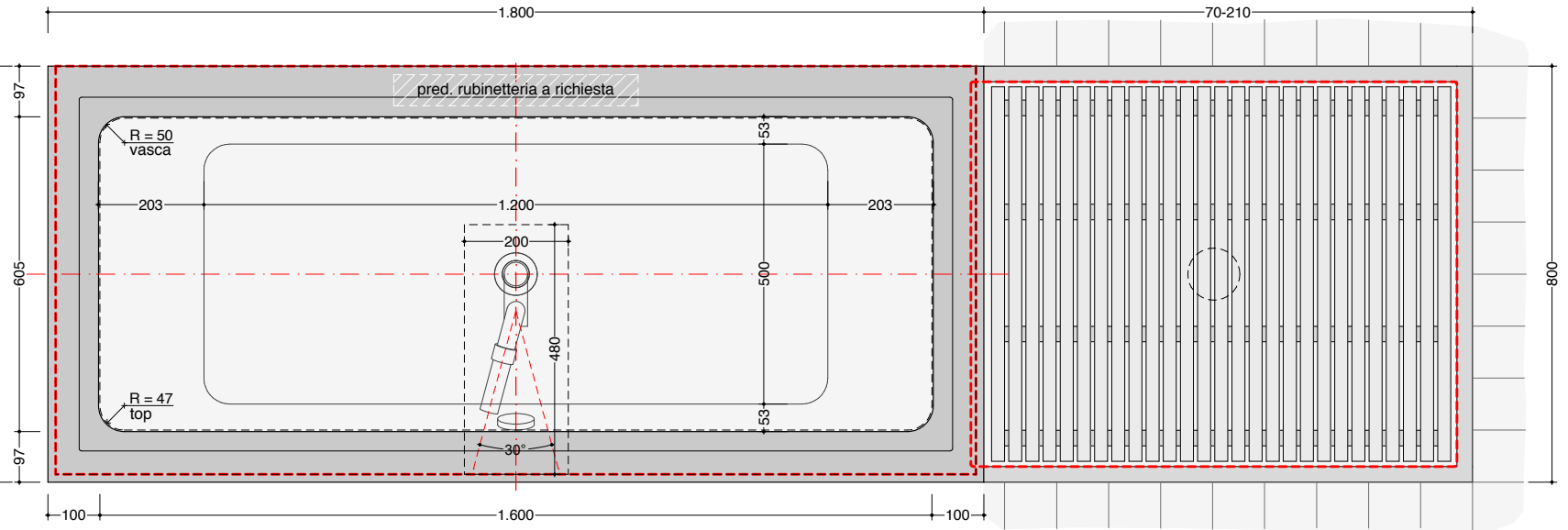

- top / top / encimera
- vasca / thole / bañera
- pred. rubinetteria a richiesta / arrangements for tapware on request / pred. grifería bajo pedido