Family pump E150

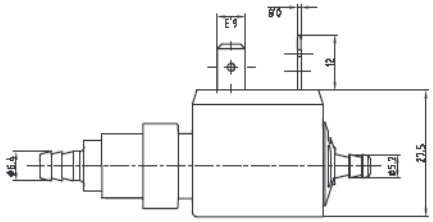

- Class 180°
- Electrical insulation, class I
- ED 100%
- Diode not integrated

Small size solenoid pump with stable performance and low noise.
All the component in contact with fluid are food grade certified

Technical data								
Body material	PA66 + PPS							
Seal material	EPDM+NBR or FKM							
Tube material	Stainless steel							
Electrical connect	6,3 x 0,8 fast-on terminal							
Insulation class	H							
Coil voltage	230V 50Hz			120V 60Hz			24V	12V
Coil power	19W	15W	11W	19W	15W	11W	19W	19W
Approvals	VDE CE	VDE CE	CE	UL	UL	CE	CE	CE
Ambient temperature	80 °C							
Fluid temperature	35 °C							
Suction power	100mbar							

Hydraulic connection outlet		
A (standard connection) Barb connection Ø 6 mm	B Barb connection Ø 8 mm	C 1/8” gas Female

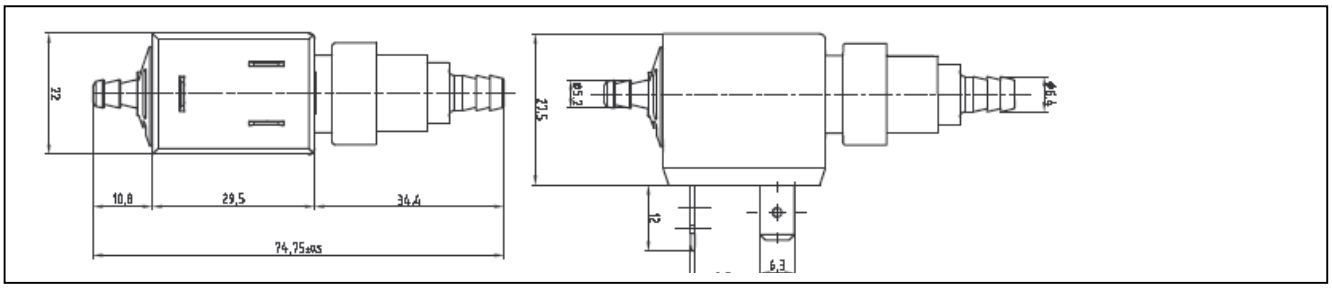

Pump model					
	Coil power	outlet	inlet	Pmax [bar]	Flow max at 0bar [cc/min]
E151	15W	A-B-C	1	2,8	83
E152	19W	A-B-C	1	3,1	226
E153	15W	A-B-C	1	2,7	190
E154	15W	A-B-C	1	2,5	61
E155	15W	A-B-C	1-2	2,1	175
E156	11W	A-B-C	1-2	2,2	150
E157	19W	A-B-C	1	2,8	141
E159	11W	A-B-C	1	0,9	55

	flow rate	E150 family

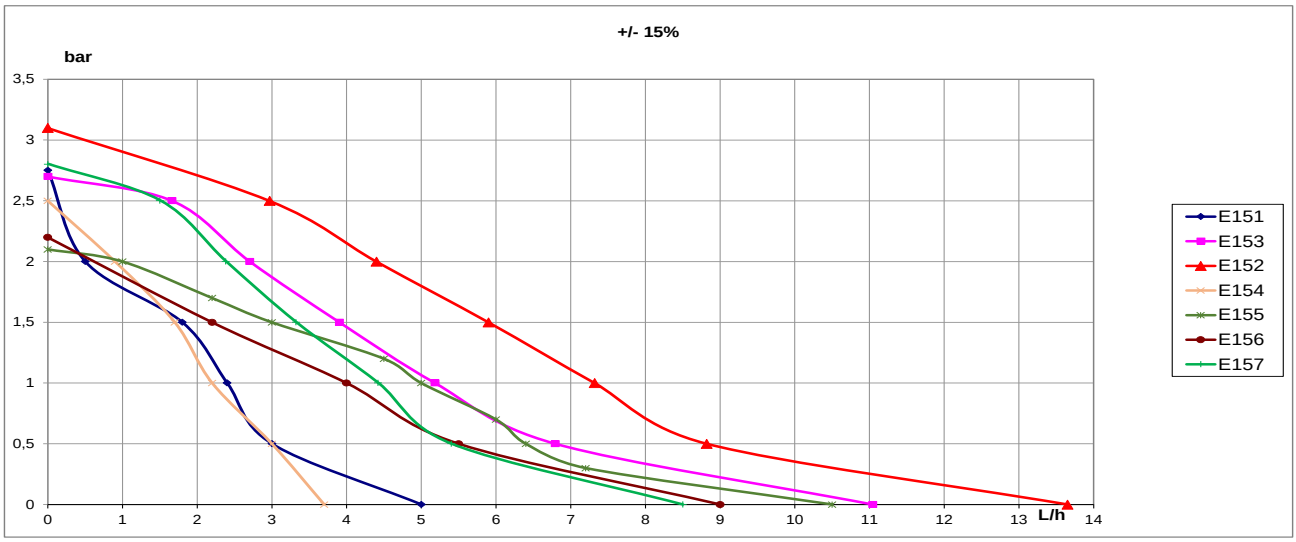

ATTENZIONE: LE PRESTAZIONI POSSONO CAMBIARE SECONDO I TUBI UTILIZZATI
ATTENTION: PERFORMANCES COULD CHANGE AS THE PIPES USED

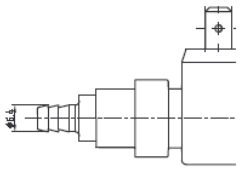	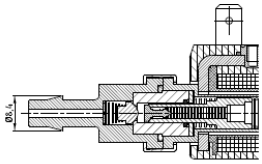	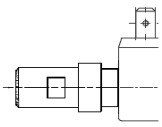
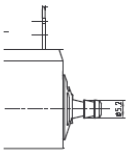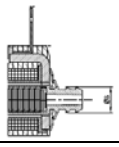
Hydraulic connection inlet	
1 (standard connection) Barb connection Ø 5 mm	2 Barb connection Ø 8 mm