

Mod S/73/9L

Diseño / Design:
Lázaro Rosa-Violán / 2019

Tipología: Suspensión
Typology: Pendant lamp

Ambiente: Interior
Environment: Indoor

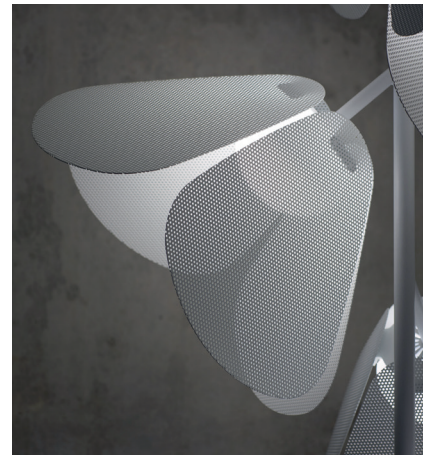
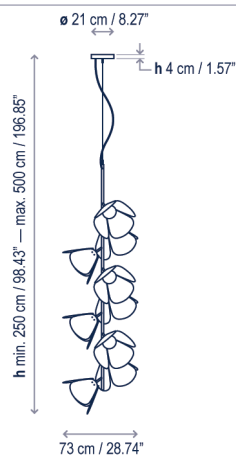
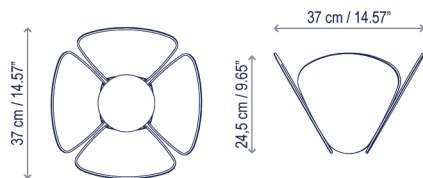

Descripción técnica / Technical description:

Peso Neto: 16,49 kg
Net Weight: 16,49 kg

1 Caja/Box | 213 x 34 x 30 cm | 0,2173 m³
Peso bruto / Gross Weight: 22,12 kg

Materiales: Hierro, aluminio
Materials: Iron, Aluminum

Difusor: Polietileno de media densidad
Diffuser: Medium density polyethylene

La posición de la luminaria es fija
Each shade is in a fixed position

Consulte la tabla de reguladores TRIAC recomendados en la página 212.
Please check the list of recommended TRIAC dimmers at page 212.

Personalizable: acabado
Customizable: finishing

Certificaciones
Certifications



Descripción lámpara / Lamps description:

230V | **50Hz** | **IP-20** | **TRIAC** | **27 W LED / CRI: 90 / 2700°K**
3105 lm fuente de luz / light source

Ref	Acabados / Finishing	Ean13
26691215013	Regulable Triac - Blanco Pantalla Metal Blanco Dimmable Triac - White Metal White Shade	8435493724157
26692215013	Regulable Triac - Blanco Pantalla Perforada Blanco Dimmable Triac - White Perforated White Shade	8435493724164
26692215079	Regulable Triac - Beige Perlado Pantalla Perforada Latón Envejecido Dimmable Triac - Pearl Beige Perforated Antique Brass Shade	8435493724409
26693215013	Regulable Triac - Blanco Pantalla Fibra Natural Cosida Dimmable Triac - White Hand-Sewn Natural Fiber Shade	8435493724171
26694215261	Regulable Triac - Blanco Pantalla Crochet Gris Dimmable Triac - White Grey Crochet Shade	8435493724188

bover
barcelona lights

Avda. Catalunya 173
Poligon Ind. Sud
08440 Cardedeu
Barcelona, Spain

T. +34 938 713 152
F. +34 938 462 089
info@bover.es
www.bover.es

Familia / Family: Mod

